VOUVRAY
Light Natural French White Wine.
3/6
a single bottle
MITCHELL & SON
Wine Merchants, Ltd.,
21 KILDARE ST., DUBLIN
Phone: 62377. Wires: Eblana.

The Irish Times.

CITY EDITION

PRICE TWOPENCE. DUBLIN, WEDNESDAY, JULY 17, 1940. VOL. LXXXII. NO. 25,901.

BE BUSY ON BEES NOW
First Class Hive Equipment of all Types Readily Available
Write for Catalogue.
M. ROWAN & CO.,
WHERE THE BEE GOODS ARE GOOD.
51, 52 CAPEL STREET,
1-2 WESTMORELAND STREET,
DUBLIN.

ROBT. ROBERTS & CO.'S
MYSORE INDIAN COFFEE
per 2/8 lb,
5lbs. Carriage Paid.
OTHER COFFEES At 2/-, 2/4, 2/8, 2/10 per lb.
CAFES: 44 GRAFTON ST., 19 SUFFOLK ST., 56 DAME STREET, DUBLIN.

BROADCASTING—PAGE 4

Births, Marriages and Deaths (which in all cases must be authenticated), 3 lines, 2/6; each additional line, 1/0.

Irish Times 'Phone Numbers—Dublin (31 Westmoreland Street)—76555; Cork (15 Cook Street)—1506; Limerick (6 William Street)—472; Belfast (58 Donegall Street)—21787; London (59 Fleet Street)—Central 4350.

BIRTH.

MAYSTON—July 10, 1940, at a Private Nursing Home, to Mr. and Mrs. Hume Peyton Mayston, the gift of twin daughters (Valerie Patricia and Madeleine Clemence).

MARRIAGES.

EGAN and GRANT—June 15, 1940, at Montreal, John Brendan, third son of the late John J. Egan, J.P., and the late Mrs. Egan, formerly of 12 Longford terrace, Monkstown, to Lola Edith, daughter of the late A. V. Grant and Mrs. Grant, of Montreal, Quebec.

M'MULLEN and HURLEY—July 6, 1940, at St. Thomas's Church, Belfast, by the Rev. J. B. Bradshaw, M.A., Rector of All Saints', and the Very Rev. the Dean of Down, Second Lieutenant Desmond M'Mullen, Royal Inniskilling Fusiliers, son of Mr. John G. M'Mullen, 20 Cadogan Park, and the late Mrs. M'Mullen, to Muriel, elder daughter of Mr. and Mrs. Hurley, 60 Eglantine avenue.

McNICKLE and DEAN—July 10, 1940, at St. Patrick's Cathedral, Armagh, by Rev. Charles Bateman, M.A., Rector of Portglenone, assisted by the Dean of Armagh, Charles A. B., son of Mrs. McNickle and the late George McNickle, Belfast, to Ethel Elizabeth Mary, younger daughter of James and Mrs. Dean, Vicars Hill, Armagh.

GOLDEN WEDDING.

FORSYTH and MERCER—July 16, 1890, at Kincardine-on-Forth, by the Rev. Robert Monroe, M.A., B.D., Alexander Forsyth, to Elizabeth Allan Mercer. Present address:—Marshfield, Leixlip, Co. Kildare.

DEATHS.

BRANAGAN—July 15, 1940 (result of accident), Michael M., fourth son of Michael and the late Anne Branagan, 139 Rathgar road and Anna Ville, Skerries. Very deeply regretted. R.I.P. Funeral to-day (Wednesday) at 3 o'clock to Holmpatrick Cemetery, Skerries. Mass will be celebrated at Church of the Three Patrons, Rathgar, to-day (Wednesday) at 10 o'clock.

COONEY—July 14, 1940, at Varna road, Edgbaston, Birmingham, Walker William Cooney, at an advanced age. Funeral (private) to Mount Jerome. "Peace, perfect peace."

GOODBODY—July 16, 1940, at her residence, 84 Cullenswood, Ranelagh, Dublin, Maria Josephine, elder daughter of the late Thomas Pim and Elizabeth Goodbody, in her 88th year. Funeral at The Friends' Burial Ground, Temple Hill, Blackrock, Co. Dublin, at 10 a.m. to-morrow (Thursday), 18th.

HOLLOWAY—July 11, 1940, at Banagher, Mary, widow of the late Thomas Holloway. Deeply regretted.

L'ESTRANGE—July 8, 1940, killed in a flying accident Edgar Francis John L'Estrange, Sergeant-Pilot, R.A.F., aged 30, only son of Lieutenant-Colonel E. F. Q. L'Estrange, R.A.M.C. (retired) and Mrs. L'Estrange, and beloved husband of Doreen.

ORMSBY LINDSAY—July 14, 1940, at her residence, Woodville, Blackrock, Dublin, after a short illness, Frances, widow of the late John Ormsby Lindsay. Deeply regretted. "With Christ which is far better." Funeral to Dean's Grange to-day (Wednesday) after Service in St. Philip's and St. James's Church, Booterstown, at 9.30.

REYNOLDS—July 16, 1940, at his residence, Drogheda street, Balbriggan, Richard Henry (Harry) Reynolds (ex-champion cyclist). Deeply regretted. Funeral arrangements later.

STEWART—At his residence, Tisdale, Sask., Canada, Joseph, son of the late Robert and Isabella Stewart, Carolina, Cootehill, and dearly-loved husband of Christina Stewart. Deeply regretted. Interred Tisdal Cemetery.

STRAHAN—July 15, 1940 (suddenly), at Bulawayo, George Edward, F.R.C.S.I., D.S.C., second son of George S. Strahan, Knapton road, Kingstown.

SWEETLOVE—July 16, 1940, David M. Sweetlove, of 5 Richmond road, Drumcondra. Deeply regretted by his relatives and friends. "Peace, perfect peace." Funeral arrangements later.

WARREN—July 14, 1940 (result of a motor accident), John George, the only and dearly-loved son of John and Ida Warren, "Lansdowne," Temple Gardens, Dublin. Funeral (private) at Mount Jerome Cemetery to-day (Wednesday), 17th inst., at 10 a.m.

ANNOUNCEMENTS received late for this Column will be found on Page 4.

IN MEMORIAM.

ROSE—Second Anniversary—In ever-loving memory of Robert Sidney Rose, who entered into Rest 17th July, 1938, at his residence, Coolagadden, Kilmeadon. "Thy will be done."

NICHOLS.
'Phone 62607 Estbd. 1814.
COMPLETE FUNERAL FURNISHERS,
LOMBARD STREET (WESTLAND ROW).
Coffins, Hearse and Motor Funerals, etc.
PRIVATE MORTUARY

FUNERAL REQUISITES OF EVERY DESCRIPTION.
1832 WALLER, 1940
DENZILLE STREET (Re-named Fenian Street).
MERRION SQUARE.
PRIVATE MORTUARY.
DAIMLER MOTOR HEARSES AND CARS
'Phone 61276. Wires: "Undertaker, Dublin."

MILLER & CO. LTD. BRAY
FUNERAL DIRECTORS
ROLLS ROYCE FLEET
PERSONAL SUPERVISION
PHONE, Bray 117. GRAMS. Collier Bray

FARRELL'S,
Established 150 years.
FUNERAL UNDERTAKERS.
65 MARLBOROUGH STREET, DUBLIN.
'Phone: 43426

HOTELS AND HOLIDAY RESORTS.

CO. WICKLOW.

BRAY HEAD HOTEL, BRAY.
UNRIVALLED SITUATION FACING SEA.
THE MOST CONVENIENT CENTRE FOR MOTORING THROUGH COUNTY WICKLOW
EXCELLENT CUISINE. MODERATE TERMS
GOLF AND TENNIS
A.A. and R.I.A.C. App. Free Garage.
BETHELL HOTELS CO., LTD.

GRAND HOTEL GREYSTONES
Beautifully situated on sea front.
H. and C. water in all Bedrooms.
PRIVATE BATHROOMS.
A.A. & R.I.A.C. LOCK-UP GARAGES

CO. WEXFORD.

AVOID THE RUSH. COME NOW TO THE
STRAND HOTEL, ROSSLARE,
IN THE SUNNY SOUTH,
WHERE YOU WILL FIND PEACE, COMFORT AND ENJOYMENT.
Excellent Bathing, Golf and Tennis.
R.I.A.C. and A.A. Hotel.
Wires—Kelly, Strand 'Phone—16.

CO. DONEGAL.

PORTNOO HOTEL,
CO. DONEGAL Charming situation, overlooking the Atlantic, in the heart of the Donegal Highlands. Free Fishing, Golf, Tennis Safe Bathing. Bracing Air. Excellent Cuisine. Apply MANAGER.

CO. ANTRIM.

BELFAST.
ROBINSON'S TEMPERANCE HOTEL,
DONEGALL STREET.
H. and C. Running Water in all Bedrooms.
Bed and Breakfast 7/6. 'Phone 221411.

BELGRAVIA HOTEL
2 to 12 ULSTERVILLE AV., BELFAST.
Convenient, Comfortable, Modern.
Attractive Catering. Garages. 'Phone: 26309.

CO. DOWN.

CO. DOWN.
BALLYHOLME PRIVATE HOTEL
BANGOR, on Shores of Bay.
H. & C. Water, Interior Spring Mattresses.
Fresh Farm Produce.
'Phone 810. Mrs. RALSTON.

RATHMINES.
"IRISH TIMES" BRANCH OFFICE,
CASTLEWOOD AVE.
In future the hours for receiving Advertisements at the "Irish Times" Branch Office, Castlewood avenue, will be:—9 a.m. to 6 p.m. Monday to Saturday, except Wednesday, 9 a.m. to 1 p.m. Telephone 91951.

MISCELLANEOUS

ESTABLISHED COMPANY, showing good profits, with large connection, to be further exploited, desires additional capital. An excellent proposition. Position with salary if desired. State age, experience, and references. L 1943, this office.

READERS of the "Irish Times" going on holiday are advised to order their paper in advance as otherwise it may not be available for them. Full particulars of Newsagents selling our paper at various holiday resorts can be obtained from this office and branch offices at 58 Donegall street, Belfast, and 15 Cook street, Cork.

TAMILESE TEA. A Wonderful Tea at a Moderate Price.

PICTURES FOR WEDDING GIFTS. COMBRIDGE, GRAFTON STREET.

JOHN C. **P**ARKES and Sons, Ltd., Coombe, Dublin. GALVANIZED CORRUGATED SHEETS. GALVANIZED AND METAL RAINWATER GOODS WHOLESALE ONLY.

GARDEN Tools in large variety; unequalled quality at keen prices; also Lawn Mowers.—Booth Bros., Ltd., King street.

THE inexpensive Wedding Gift in good taste—a Picture. THE VICTOR WADDINGTON GALLERIES, 28 South Anne Street and 19 Nassau Street.

RED BANK RESTAURANT. OPEN SUNDAYS 1—9. FULLY LICENSED NEW LOUNGE.

BROOKS, **T**HOMAS AND **C**O. LTD., **D**UBLIN. TEAK. OAK. MAHOGANY WALNUT. CANARYWOOD. MAPLE FLOORINGS AND AMERICAN OAK.

RECORDAK DIVISION, KODAK HOUSE, RATHMINES, DUBLIN. Apparatus now installed for copying customers' own documents, ledger and deeds, by photographic methods on 16 and 35 mm. films. Prices on application.

W. OWEN, 6 Pembroke Place (off Herbert Park) Ballsbridge undertakes all classes of work. Highly skilled workmanship guaranteed. CLOCK REPAIRS.

HEITON'S For BEST HOUSE COALS.

ANNE LYNCH TEAS Refreshing, satisfying and Economical.

A. R. P. WIRED GLASS Fitted to windows, etc., minimises the danger of injury by flying glass splinters. Large quantities in stock. THOS. DOCKRELL, SONS & CO., LTD., DUBLIN.

A. B. COOKER Combines Cooking and Water Heating with low fuel consumption. Distributors EVANS & SONS, 152 Capel St., Dublin.

WIRELESS AMPLIFIERS still in demand. See the illustrated article in the "WEEKLY IRISH TIMES" to-day. Price twopence.

MacVEAGH—All bearing this name should see the Irish Family Names Page in the "WEEKLY IRISH TIMES" to-day. Price twopence.

EXHIBITION of KNITTED SUITS
All this week (made for Horse Show)
Mrs. BERTRAM GLENNY
26 WICKLOW STREET
(Over Gibson's).

To Intending Purchasers of Motor Cars and Lorries
AUSTINS ARE STILL AVAILABLE
It has come to our knowledge that statements have been made throughout the country to the effect that Austin Cars cannot now be supplied.
These statements are not correct.
We are still assembling and delivering the following models:
Austin 8 h.p. Saloon de Luxe
2 Door and 4 Door Models.
Austin 10 h.p. Saloon de Luxe
Austin 3-Ton Lorries
(LONG WHEELBASE)
DEFERRED PAYMENT TERMS ARRANGED
LINCOLN AND NOLAN LTD.,
57/58 Lower Baggot Street, Dublin. 'Phones: 61943-4-5
Telegrams: LINCOLAN, DUBLIN.

MISCELLANEOUS.

GREASING, Valeting Overhaul, and Repair your Morris or Riley at Ireland's Finest Service Garage. — G. A. BRITTAIN (Sales and Service), Ltd., Portobello, Dublin.

CORKAGH HOUSE, CLONDALKIN, CO. DUBLIN, is the Historic Irish Mansion featured in the "WEEKLY IRISH TIMES" to-day. Price twopence.

J. J. O'HARA & Co. Ltd. Lincoln Place DUBLIN — "ESSE" COOKERS and "TAYCO-ETTE" RANGES Supplied and Erected.

AIR RAID SHELTERS
For Factories, Business Premises and Private Dwellings.
Full particulars from—
R. J. CAMPBELL & CO. LTD.
Reinforced Concrete Specialists.
Riverview Works, Ringsend, Dublin.
'Phone 64769.

DUBLIN DISTRICT MILK BOARD.

MILK (REGULATION OF SUPPLY AND PRICE) ACT, 1936.

NOTICE TO REGISTERED PRODUCERS, WHOLESALERS AND RETAILERS OF MILK.

The Minister for Agriculture has made an Order under the above-named Act fixing the following Minimum Prices to be paid to Registered Producers for Milk sold by them, during the period from 1st August, 1940, to 30th April, 1941, to Registered Wholesalers and Retailers in the Dublin Sale District:

Where the Milk is delivered at the Railway Station nearest to the Purchaser's Registered Premises.		Where the Milk is delivered at the Purchaser's Registered Premises.	
From 1st August, 1940, to 30th Sept., 1940, inclusive.			
Wholesaler.	Retailer.	Wholesaler.	Retailer.
Per Gallon. 1/0¾	Per Gallon. 1/2¼	Per Gallon. 1/1	Per Gallon. 1/2½
From 1st October, 1940, to 30th April, 1941, inclusive.			
1/5¼	1/6¾	1/5½	1/7

For Milk delivered at the Registered Premises of the Producer or at a collecting place agreed upon with the Purchaser where the distance by public road between the Producer's Registered Premises, or the collecting place, and the Purchaser's Registered Premises:—

Does not exceed 10 miles.		Exceeds 10 miles, but does not exceed 20 miles.		Exceeds 20 miles, but does not exceed 30 miles.		Exceeds 30 miles, but does not exceed 40 miles.		Exceeds 40 miles.	
From 1st August, 1940, to 30th Sept., 1940, inclusive.									
Wholesaler.	Retailer.	Wholesaler.	Retailer.	Wholesaler.	Retailer.	Wholesaler.	Retailer.	Wholesaler.	Retailer.
Per Gallon. 1/0	1/1½	Per Gallon. 11¾d.	1/1¼	Per Gallon. 11½d.	1/1	Per Gallon. 11¼d.	1/0¾	Per Gallon. 11d.	1/0½
From 1st October, 1940, to 30th April, 1941, inclusive.									
1/4½	1/6	1/4¼	1/5¾	1/4	1/5½	1/3¾	1/5¼	1/3½	1/5

26 Lower Baggot street, Dublin, 16th July, 1940. R. KERRIGAN, Secretary.

NEVER SAY *BEER*
SAY *BARCLAY'S*
Sole Agents: JOHN EGAN & SON (Ireland), Ltd., 24 Great Strand St., DUBLIN.

VARD'S
SALE OF FURS
NOW PROCEEDING and continuing throughout July
GENUINE REDUCTIONS ON ENTIRE STOCK OF HIGH-GRADE FURS. Furs made to order. Renovations and Remodellings. All Furs correctly described and marked in plain figures. (A small deposit will secure any Coat or Fur Tie, which can be stored free until required.)
DAVID VARD, LTD.
8 GRAFTON STREET - - DUBLIN
AND 119 PATRICK STREET, CORK

HUGE CLEARANCES IN ALL DEPARTMENTS THIS WEEK AT
CLERYS
GREAT STOCKTAKING SALE
COLOSSAL Stocks of Season's Goods still to go regardless of cost! Thousands of offers for Postal Shoppers and more particularly for Visitors to the Store. Call early!
Orders for all Clothing and Drapery Goods of 10/- or over Post Free

GREAT LINGERIE OFFER—Oddments in Ladies' heavy Art. Silk Locknit Princess Slips, Built-up shoulder. Well cut. Full sizes. Shades are dark-rose, fawn, nut, and black. Clearing at, each 3/-
LADIES' HOLIDAY FROCKS.—A great Stock-taking opportunity! In gay floral washing prints. White pique collar. Short sleeves. Smartly designed bodice. Rose, saxe, blue, mauve and orange colourings. Box pleats. 42" hip. Clearing at, each 4/6
SMART RAINCOATS.—Stocktaking offer of Ladies' new spotted Raincoats. Satin-finish quality self Peter-Pan collar. Buttoned to neck. In wine/white spot only. 44" and 46". Now reduced to clear, each 15/11
VALUE IN CORSETS.—Front-lacing style in superior quality Broche. All-round silk elastic top well over hips, 4 suspenders. Size 24 to 30 inches. Worth 12/11. Each 7/6

STOCKTAKING Sale Lot MEN'S SPORTS SHIRTS

A once-in-a-lifetime opportunity! Mixed lot of smart Sports Shirts in super Poplin; also Mexican Twill. Collar attached and long sleeves. Popular new multi-coloured stripe and check designs. Blue, grey, beige, and green mixtures. Sizes 14½" to 17" collar. Some were originally 8/11 and 9/6. For immediate clearance, each... 6/-

Gabardine RAINCOATS Offered at a low clearance price! In splendid quality Gabardine cloth. Latest loose-fitting slip-on style, as on right. Silk-lined. Smart fawn shade. Sizes 32 to 46 ins. chest. Worth 30/-. Now only 21/-
Flannel TROUSERS Great Stocktaking offer! Good wool quality Men's smart Flannel Trousers for hard holiday wear. Cut on full lines. Serviceable grey shade. Sizes 3 to 6. Were 12/6 Clearing at 8/11

CLERYS EXCURSIONS
COME to Clerys by Special Excursion Trains to-morrow (Thursday) from Galway, Sligo, Kilkenny and Intermediate Stations.
TRAVEL FREE
Clerys will refund one fare to every purchaser of goods value £5 or over.
When in Dublin have your Meals in
CLERYS Restaurant
4-Course Luncheon, 2/3; High Teas, 1/6 and 1/9.

Clerys Invite You to Come and See the Sensation of 5 Continents.
THE PSYCHO-TELEPATHIC ROBOT
ON GRAND GALLERY. — ADMISSION FREE
Presented by the Inventor, Mr. Stanley Morris. Free character-reading by Robot to purchasers of goods value 1/- or over at 11 o'clock and hourly each day.
CLERYS DUBLIN

HOTELS AND HOLIDAY RESORTS.

ST. ANDREW'S HOTEL,
EXCHEQUER STREET, DUBLIN
Convenient to Shopping and Commercial Centres. Visitors are assured of every modern comfort. All rooms Hot and Cold Water. EXCEPTIONAL NEW LOW CHARGES Bedroom and Bath 4/6; Bedroom, with Full Breakfast, 8/-. GARAGE
4-COURSE LUNCHEONS, 2/3
5-Course, 2/6.
Teas, Plain 1/- Teas with Meat Extras, from 2/6.
Proprietress, Miss JOHNSTON. 'Phone 23279.

DUBLIN
SWISS PRIVATE HOTEL,
FITZWILLIAM SQUARE.
Central. Homely. Good Cuisine. Terms Moderate. Phone 61653.

AVENUE HOTEL,
UPPER GEORGE'S STREET, DUN LAOGHAIRE
(Entrance Northumberland Avenue).
COMFORTABLE, MODERN HOTEL.
H. and C. ALL BEDROOMS
CENTRAL HEATING.
RESTAURANT OPEN TO NON-RESIDENTS.
Moderate Charges. 'Phone 81077.
(Proprietors, Edward Lee and Co., Ltd.).

ROYAL MARINE HOTEL,
DUN LAOGHAIRE (Kingstown),
OPPOSITE MAIL BOAT PIER AND RAIL TERMINUS.
MODERNISED THROUGHOUT.
APPOINTED BY A.A. AND R.I.A.C.
NEW LOCK-UP GARAGES.
NOTED FOR WEDDINGS AND RECEPTIONS.
'Phone 81180 (4 lines). Booklet Free.
Wires—" Comfort."

MARINE HOTEL,
SUTTON (CO. DUBLIN).
SITUATED IN OWN GROUNDS.
(FACING DUBLIN BAY.)
H. and C. Water All Rooms. Electric Light.
WEDDINGS AND RECEPTIONS CATERED FOR.
Adjacent to Portmarnock and other Golf Links.
MODERATE TERMS.
'Phone—Sutton 40. Apply MANAGERESS.

WAVERLEY HOTEL,
HOWTH SUMMIT.
EXCELLENT CUISINE. MODERATE TERMS.
'Phone: Howth 31.
M. JACK, Manageress. J. & W. I. BROWN, Proprietors.

BOARDING AND HOTELS.

DUBLIN

AT Eastwood Hotel, 91-92 Lower Leeson street—Bedroom and Breakfast, 6/6. Permanents taken. 78 31

CO. WICKLOW.

ARKLOW, Royal Hotel—Newly built, fully licensed; spacious lounges, ballroom, h. c. water in bedrooms; excellent catering; A.A. appointed; convenient sea, golf, fishing; free garage; special terms May, June. X

BRAY—Dockery's, "Wave Crest," Esplanade—Ideal position; excellent table; moderate; comfortable.—Miss Dockery. 20 X

BRAY—Inver House, Meath road—Select, homely Board Residence, excellent cuisine; moderate. 20 X

DELGANY, Co. Wicklow—Easton Guest House for summer holidays; adjoins golf links, riding schools; sea, mountain air; excellent catering; terms, 52/6 weekly; August bank holiday week end, 30/-. 16 F

EAGLE Hotel, Esplanade, Bray—Attractive situation; liberal table; personal supervision; reasonable terms; every facility. Tel. 202.—Proprietress. 20 X

GLENDALOUGH—Royal Hotel; peace amidst beautiful surroundings; own farm produce; terms moderate.

GRAHAM'S Wave Crest Hotel, Bray, facing band-stand; excellent catering.—Miss Reynolds. 20 X

SUMMER Holidays—Where to stay: Lewis's Hotel, Greystones; licensed; own farm produce. 'Phone 67. X

CO. DOWN.

BANGOR (Down)—"Dunelm," 6 Mount Pleasant, select Board Residence; splendid situation, overlooking Bay; excellent cuisine; personal supervision.—Mrs. W. H. Wilson. 21 X

BANGOR, Ulster—Board Residence, sea front; excellent catering.—Moffett, "Seabank," Seacliffe road. 10 X

BANGOR (Down)—11 Princetown road; Board Residence; near sea; comfortable; moderate; central. Wallace. 10 X

BANGOR (Down)—Kinnegar House, Board Residence; superior position on sea front; moderate.—Miss Gwinnett. 3 X

BANGOR (Down)—"Armachin," Board Residence; sea front, central; superior accommodation; home baking.—Misses Troughton, 32 Seacliffe road. 7 X

BANGOR (Co. Down)—Hotel Richmond (Private), 18 Queen's Parade, ideally situated on Central Promenade; h. and c., separate tables, excellent cuisine. Tariff 7/6 per day. 'Phone, 1326.—Mrs. Bultitude. X

BELLWOOD Guest House, 71 Hamilton road, Bangor, Co. Down—Board Residence, comfort, good food; 7/6 per day.—Mrs. Gaw. 'Phone 683. 4 X

NEWCASTLE—"Arkeen," finest position, sea front; own farm produce; excellent cuisine.—Geddes. 30 X

NEWCASTLE—Fountainville, Promenade; Board Residence; every home comfort; terms moderate.—Mrs. Farr. 9 X

NEW Downshire Hotel, 71 Main street, Bangor, Co. Down: 40 bedrooms (hot and cold water); parties catered for. 'Phone: Bangor 848. 21 X

CO. DONEGAL.

ARDMORE House, Portnoo, Co. Donegal—Board and Residence for July, August and September; beautiful situation, overlooking Atlantic; golf, lake and sea fishing; safe bathing. For terms, apply Miss Murrin. T

BUNDORAN—Strandview West, sea front; Board Residence; good catering; comfortable; terms moderate.—Mrs. Mills. 12 X

BUNCRANA, Co. Donegal—Lough Swilly Hotel, overlooking glorious Lough Swilly and commanding the most delightful view in Donegal; hard tennis court; own bathing boxes; free salmon and trout fishing; golf; sea. cuisine; fully licensed; A.A., R.I.A.C. 10 X

BUNCRANA—Bay View—Only Hotel on sea front; excellent catering; convenient to golf, tennis, sea, bathing, fishing, boating excursions arranged; terms on application. 'Phone 34. 25 X

CO. DERRY.

PORTSTEWART—Shanamara Hotel offers a perfect Holiday. Apply brochure. 'Phone 142.—Mrs. MacNeese. 1 X

PORTSTEWART—York Hotel, licensed; facing sea; golf links and tennis courts, garage; h. and c. to all bedrooms. Telephone 29. 17 X

CO. ANTRIM.

BELFAST—19 Mount Charles; Board Residence; delightful situation; moderate; central.—Mrs. Tait. 30 X

PORTRUSH—Moyard House, Ramore avenue; hot and cold water, bedrooms; sea view. 'Phone 235.—Mrs. Watts. 19 X

PORTRUSH—Alexandra Hotel, Lansdowne Crescent, sea front; good catering; separate tables; fires; moderate.—Mrs. Russell. 7 X

PORTRUSH—9 Mark street; Board Residence, central; overlooking sea; comfortable.—Mrs. Dawson. Tel. 196 5 X

PORTRUSH—Carrig-na-Rone—Sea front; central; catering recommended.—Turner. 'Phone, 307. 22 X

PORTRUSH—Wynd-Cliff, Lansdowne Crescent, sea front; hot and cold water bedrooms; central. Telephone 139.—Mrs McLarnon. 22 X

PORTRUSH—Atlantic House, Mark street; select Board Residence, overlooking Atlantic; central for golf tennis, bathing; 'phone 271.—Meneely. 17 X

PORTRUSH—Londonderry Hotel; family, commercial, licensed; hot and cold water bedrooms; tariff on application. Phone 44.—McNally. 1 X

PORTRUSH—"Ardinariff," Golf terrace; Board Residence; home baking; near station, links. 'Phone 283.—Forster. 17 X

PORTRUSH—Sunnyside, Causeway View: Select Boarding; sea front; special terms early and late season.—Mrs. Gilmour. 12 X

PORTRUSH—"Toledo," Salisbury terrace; first class Boarding House; overlooking links; highly recommended; central for all amusements.—Mrs. Trimble. 11 X

PORTRUSH—Shangarry Private Hotel, opposite ladies' bathing place; terms moderate; personal supervision.—Mrs. McNamee. 17 X

PORTRUSH—The Red House, Mark street; southern aspect; overlooking West Bay, reduced terms June, September.—Mrs Hazleton. 17 X

PORTRUSH—5 Mount Royal; Board Residence; home baking; one minute from links. 'Phone 91. Mrs. Noble. 17 X

PORTRUSH—The Leander, on edge of Blue Pool, h. and c. water all bedrooms. 'Phone 67.—Mrs Lee. 17 X

PORTRUSH—3 Mount Royal; Board Residence; overlooking sea.—Miss M'Mullin. Phone 181. 17 X

PORTRUSH—"Craigmore," Mark street; Board Residence; sunny, central; home baking. 'Phone 282.—Mrs. Huston. 17 X

PORTRUSH—4 Mount Royal; beautifully situated; comfortable; moderate. 'Phone 186.—Miss Dunn. 4 X

CO. GALWAY.

CONNEMARA Week-end Tour, August 3rd-5th, embracing Lough Corrib, Twelve Pins, Killary Bay, Kylemore Abbey, Clifden, Galway, etc.; £2 19s. 6d.; covers rail, hotels, touring, etc. Leaflet 2 from Leslie Harris Travel, 12 College Green; or 'phone 22363. 16 X

SHIPPING.

ELLERMAN LINES
REGULAR PASSENGER SERVICES TO
SOUTH AFRICA, LOURENCO MARQUES, BEIRA, BOMBAY, CALCUTTA & COLOMBO.
SOUTH AFRICA. INDIA, CEYLON.
Details of Sailings will be supplied on application.
ELLERMAN'S CITY & HALL LINES.
ELLERMAN & BUCKNALL LINE.
Tudor Court, Cobham, Surrey. Tel.—Cobham 2851. Tower Building, Liverpool. Woodbank Hotel, Balloch, Dumbartonshire, or usual Agents.

ROYAL MAIL
PASSENGER AND FREIGHT SERVICES TO
BRAZIL, URUGUAY & ARGENTINA, WEST INDIES & NORTH PACIFIC.
For further particulars apply to
ROYAL MAIL LINES, LTD.,
London—Royal Mail House, Leadenhall st., E.C.3.
Liverpool—Gorce, Water st. (3).
Dublin—Hewett's Travel Agency, D'Olier st., British and Irish Steam Packet Co., Ltd., 15 Westmoreland street, Thomas Cook and Son, Ltd., 118 Grafton st., or Local Agents.

GOVERNMENT NOTICES

COIMISIUN TALMHAN NA h-EIREANN
(IRISH LAND COMMISSION).

NOTICE TO BUILDING CONTRACTORS.

Sealed Tenders, addressed to the undersigned, and marked "Tender for Works B ________," numbered as in the First Column of the Schedule hereto for the construction of the buildings specified in the said Schedule, will be received up to, but not later than, Noon on the 1st August, 1940. Plans and Specifications may be seen at this Office or on the lands when an Inspector will attend to point out sites.

The Land Commission will consider Tenders for one or more works.

Works No.	County.	Works.	Situation of Sites.	Time (Summer Time) and date Inspector will attend to point out sites.
B.1578	Galway	One dwellinghouse, One outoffice.	Lands of Ballynamuddagh, about 9 miles south of Ballinasloe.	3 p.m., 24th July, 1940.
B.1579	Meath	Six dwellinghouses, Seven outoffices.	Lands of Newhaggard, about 1½ miles west of Trim.	3 p.m., 23rd July, 1940
B.1580	Tipperary	Two dwellinghouses, Two outoffices.	Lands of Borrisnafarney, about 5 miles south of Moneygall.	11.30 a.m., 27th July, 1940.

Plans and Specifications for each work may be obtained on application to this Office—the envelope being clearly marked "Application for Plans"—on deposit of £1, which should be forwarded by cheque or postal order, and not in cash, and which will be refunded on the return of the Plans and Specifications.

The lowest or any Tender will not necessarily be accepted.

M. DEEGAN, Secretary.

COIMISIUN TALMHAN NA h-EIREANN (IRISH LAND COMMISSION),
SRAID UACHTARACH MHUIRBHTHEANN (UPPER MERRION STREET),
BAILE ATHA CLIATH (DUBLIN).
Z 3544. W.H.Co.

Great Care is taken that Advertisements in all parts of this Paper appear correctly, but no liability is taken for any ERROR in or Omission of any Advertisement, and the Proprietors Reserve the Right to Omit or Alter any Advertisement, no matter where or by whom accepted.

All Advertisements accepted for insertion in this Paper must bear endorsement by the name and address of the Advertiser. These particulars are not for publication.

SCALE OF CHARGES FOR SMALL CLASSIFIED ADVERTISEMENTS.

12 Words or under, 1/2.
(Every Succeeding Word, 2d.)

Employment Wanted Advertisements, 1d. per Word.

4 Consecutive Insertions FOR Price of 3 when Prepaid.

This Concession does not apply to Advertisements set in display form or placed contrary to our classification.

Box Office Address counts as three words if replies are to be called for at Head Office, or if they are to be sent by post or called for at any Branch Office as four words. Postage extra.

Advertisements not prepaid are charged for at a minimum of 3/ per insertion.

Publication of these Advertisements is not guaranteed on any particular day.

TRADE AND MATRIMONIAL ADVERTISEMENTS IN THESE COLUMNS, 1- per line.

Money Orders Notes, ORIGINAL Testimonials or other documents should not be enclosed with replies to Advertisements.

The Reply Boxes not being intended for Trade Lists, Circulars or Samples, envelopes containing same will not be delivered and no responsibility is undertaken for accidents, omissions or mistakes.

IRISH TIMES, LTD., WESTMORELAND STREET, DUBLIN. 'PHONE 76555. BRANCH OFFICES—RATHMINES: Castlewood Avenue, Wednesday (Half-day) closes at 1 o'clock. 'Phone 91951. BELFAST: 58 Donegall Street. 'Phone 21787. CORK: 15 Cook Street. 'Phone 1506. LIMERICK: 6 William Street. 'Phone 472. LONDON: 59 Fleet Street, E.C. 4. Central 4350. MANCHESTER: Winter's Buildings, 30 Ann Street, Blackfriars 6343.

SITUATIONS VACANT.

BOOTS and Outfitting—Protestant ASSISTANT WANTED; must be good salesman and window dresser, and able to buy. Reply, stating age, salary expected (indoor) and enclose copies references, "Z 1447, Assistant," this office. 12 C

CORKAGH House, Clondalkin, Co. Dublin, is the Historic Irish Mansion featured in the "Weekly Irish Times" to-day. Price twopence. 16 F

EXPERIENCED LADY WANTED, to Buy Haberdashery Department; Protestant; good opening for capable person; send copies references, state salary expected (indoor). Address "Z 1477, Lady," this office. 15 E

EXPERIENCED SHORTHAND TYPIST REQUIRED immediately; good knowledge of office routine essential.—L 1918, this office.

EXPERIENCED SHORTHAND TYPIST REQUIRED for city office. Reply, stating age, experience and salary required, to "Z 1506, Typist," this office.

GENTLEWOMAN, C.I., share household duties, return comfortable home, or small salary; char. kept.—1803, Irish Times Branch Office, Cork.

HOUSEKEEPER REQUIRED (Protestant) by elderly business man; Dublin suburb; all duties; state age, experience, salary.—L 1788, this office. 13 D

WANTED for Greystones, young COMPANION HELP, Protestant, for small family; no maid kept; good cooking essential; applicants to state age, salary and enclose copies of references.—L 1874, this office. 15 D

WANTED, LADY to look after elderly gentleman; own car; make herself generally useful.—L 1939, this office.

WANTED young LADY with experience to take charge of sales in high class Confectionery and Fruit Shop. Reply, stating age, experience and salary expected indoor, giving reference, to Murphy Brothers, Ltd., Ballina. 16 E

WANTED for Midland town, smart BOY, leaving school, as APPRENTICE to General Drapery and Boots. Address "Z 1484, Boy," this office. 15 D

EMPLOYMENT WANTED

BOOKKEEPER (male) desires position; accounts prepared for audit, costings, taxation, etc.—L 1794, this office. 13 D

BAR Assistant or Waitress, experienced; excellent references.—L 1894, this office.

CHAUFFEUR Groom, young, seeks job; help gardening; highest references.—L 1834, this office. 15 C

COMPANION Help or position of trust; highly recommended; disengaged.—L 1827, this office. 15 E

CHRISTIAN Girl, knowledge of P.O. work, seeks vacancy in comfortable home, assist shop. Address "Z 1504, Girl," this office.

COMPETENT Tradesman will do Carpentry work, Shop Fitting, Furniture Repairs; highly recommended.—L 1940, this office. 16 D

DR. O'Donel Browne, 44 Fitzwilliam square, can thoroughly recommend Driver, Car Cleaner, Handyman.

EDUCATED Girl, Assist Shop and House; some experience; or Companion Help; city. Address "Z 1491, Girl," this office.

GARDENER, experienced, single, wants position; also well up in motors, etc. Apply William Murphy, Doughcloyne, Cork. 15 E

HOUSEKEEPER, Help or Working Companion; good references.—L 1900, this office.

LADY Housekeeper, where maid is kept; private, institution; recommended.—L 1828, this office. 15 C

LADY Help seeks post; would housekeep; fond of country; cheerful, adaptable. Address "Z 1500, Lady," this office.

LATE Employer strongly recommends Lady Secretary; experienced; anywhere.—L 1899, this office.

LADY (ex-teacher) desires post, Companion Help; capable teach first lessons. Address "Z 1495, Companion," this office.

LADY can highly recommend Gardener, 15 years' experience, aged 32, single; small wage owing to physical handicap. Address "Z 1511, Gardener," this office. 16 F

MR. Percy Black wishes to highly recommend Gardener; married, Protestant; 17 years present employment.—Gardener, Clareville Lodge, Dartry road, Dublin. 15 E

MacVEAGH—All bearing this name should see the Irish Family Names page in the "Weekly Irish Times" to-day. Price twopence. 16 F

MAN recommended plain gardening, handy; daily, permanent, line town.—37 Frankfort avenue, Rathgar.

MRS. Gibbon FitzGibbon recommends reliable Daily Help; mornings or afternoons. Apply Mrs. Thompson, 5 Estate Cottages, Northumberland road.

NURSE Attendant disengaged; good lifter; highly recommended.—L 1905, this office.

PROTESTANT Cook (Male) wishes vacancy with one gentleman; good references. Address "Z 1431, Cook," this office. 12 C

PROTESTANT Painting Contractor does high class work, moderate; also all House Repairs; city and country.—L 1907, this office. 16 F

RESPECTABLE Girl wants Caretaking or similar post; recommended; town or country. Particulars, L 1946, this office.

YARD and General Man (Protestant) seeks work; plain gardening, can milk, drive car, help on farm. Address "Z 1429, Man," this office. 12 C

YOUNG Lady (23) desires post on Poultry Farm or Mixed Farming; some experience poultry. Address "Z 1440, Lady," this office. 12 D

YOUNG Lady, experienced Private Secretary, seeks post, Secretary Receptionist, professional gentleman; Dublin.—L 1801, this office. 15 E

YOUNG, experienced Housekeeper or General; temporary; well recommended; disengaged.—L 1887, this office.

YOUNG Man, 6 years' experience, Plain Gardening, willing to learn anything. Address "Z 1486, Man," this office. 15 D

LEGAL APPOINTMENTS.

COMPETENT Shorthand Typist, 4 years' experience, Dicanhone, desires change.—L 1917, this office.

SOLICITOR REQUIRES ASSISTANT, qualified or otherwise; must have knowledge of costs, conveyancing, Probate practice High Court, District Court and Circuit Court practice.—A. J. O'Flynn, LL.B., Solicitor, Gort, Co. Galway. 16 E

MEDICAL, NURSING AND APPOINTMENTS.

CHEMIST REQUIRED; qualified; Locum, month of August; send full particulars. Address "Z 1427, Chemist," this office. 11 C

DOCTOR would like to join Another in Sharing Rooms in Fitzwilliam square area. Address "Z 1472, Rooms," this office. 15 D

LADY Dispenser desires post as Chemist's Assistant; accept small salary to gain further experience. Address "Z 1503, Assistant," this office.

MEDICAL Hall for Sale, Galway City; fully stocked, modern fittings and front; good turnover; audited accounts. Address "Z 1498, Medical," this office. 16 D

NURSE Attendant disengaged; long experience, hospital and private work.—L 1915, this office.

REFINED Man would care old gentleman, help in house; moderate salary for comfortable home; highest testimonials.—L 1934, this office.

WANTED, QUALIFIED CHEMIST'S ASSISTANT, Seaside, near Dublin; state experience, salary.—L 1923, this office.

MONEY, PARTNERSHIPS, INVESTMENTS, ETC.

£20 to £10,000 Loans granted daily in any part of Eire in sums of £20 upwards, With or Without Security.—NATIONAL FINANCE CO., LTD., 83 Middle Abbey street, Dublin. 'Phone: Dublin 43780. 'Grams: 43780 Dublin.

ADVANCES on Jewellery, Pianos, Furniture, etc.—Gorman's, Pawnbroker, Winetavern street (opposite Four Courts Hotel, Dublin. 'Phone, 71900. T

CASH Advances, £25 to £5,000, with or without security.—The Dublin Finance Corporation, Ltd., 6 Westmoreland street, Dublin. 'Phone, 21287. T

CASH Advanced from £20, upwards, with or without security.—Y. Boland, 68 Charlemont street, Dublin. 'Phone, 51725. 78 25

LOANS Advanced, £10 and upwards, with or without security.—Commercial Union Loan and Discount Co., 57 Mid. Abbey street. 'hone, 45098. Established 1912. 78 1

£20 AND upwards Advanced without security.—Central Trust, Ltd., 17 Clare street, Dublin. T

EDUCATION, TUITIONS, ETC.

ALL Professional and University Preliminaries, Oral and Correspondence.—McGuire's College, Gardiner's Row, Dublin. T

A SECONDARY Teacher (Lady) seeks position; Honours degree; subjects: Mathematics, History, English, Irish and Geography; five years' very successful teaching experience. Address "Z 1502, Teacher," this office. 16 X

ABBEY Theatre School of Acting—Courses in acting, production, etc. (in Irish and English) for teachers and others will be held in the Abbey Theatre on the following dates:—Elementary course from 23rd July to 3rd August, Advanced course from 6th August to 17th August. Ten days' special leave, under Rule 55 (5), allowed teachers attending courses. For particulars apply Secretary, Abbey Theatre. 17 X

B.A., LL.B. (T.C.D.), public school athletic, desires position as Tutor or Junior Master.—L 1739, this office. 12 C

FRENCH Lessons and Conversations—Special Courses for Teachers.—Giudicelli, 18 Stephen's Green, 2nd Floor. X

LADY desires Teaching post, children from 8 years (Higher Certificate, N.F.U.).—Miss Allen, Galgorm Castle, Ballymena, County Antrim. 16 X

SECONDARY School Subjects—Coach (Lady, Protestant) visits, receives.—95 Beechwood avenue, Ranelagh. 12 C

YOUNG Woman Graduate seeks position now or September; French, German acquired abroad, other subjects, teaching experience; good testimonials; part-time considered.—L 1835, this office. 15 E

GOVERNESSES AND TUTORS WANTED.

PORTADOWN COLLEGE
HONOURS GRADUATE IN FRENCH Required for September. Applications should be lodged before 1st August with THE SECRETARY. 7 X

EXPERIENCED DAILY NURSERY GOVERNESS WANTED; Protestant; copies of references.—L 1938, this office. 16 D

EXPERIENCED Protestant GOVERNESS REQUIRED for country; all subjects and games and fond of country pursuits. Address "Z 1509, Governess," this office.

WANTED, RESIDENT MASTER (C.I.), for Junior Forms; Irish essential. Address, with full particulars, "Z 1460, Master," this office. 15 D

DOMESTICS WANTED.

"IRISH TIMES"
EMPLOYMENT REGISTRY.
NO FEES CHARGED.
HOURS .... 10 a.m. to 4 p.m.
Saturdays ...... 10 a.m. to 1 p.m.
Matron can supply well recommended Domestics, experienced and untrained, in all capacities.
31 Westmoreland Street, Dublin.
'Phone: 76555.

GENERAL SERVANTS WANTED.

WANTED, experienced GENERAL, about 28th August; must be good cook; all duties, accustomed to children; nurserymaid kept; wages, starting, £40; age 28-40.—L 1920, this office.

WANTED at once, temporary, young GENERAL; indoor; housework, no cooking. Apply 53 Waterloo road.

HOUSE AND PARLOURMAIDS WANTED.

WANTED, experienced, young HOUSE PARLOURMAID, 30th inst.; must be highly recommended. Apply by letter, enclosing copies of references, etc., Mrs. Hamilton, 90 Merrion road.

YOUNG HOUSEMAID WANTED, two in family, four servants; beside churches, trams, trains. Reply, state age, wages, send copies, Mrs. Morgan Mooney, Manor House, Raheny.

YOUNG HOUSE PARLOURMAID WANTED, two in family, four maids; beside churches, trams, 'buses. Apply, state age, wages, send copies, Mrs. Morgan Mooney, Manor House, Raheny.

COOKS AND DAIRYMAIDS WANTED.

WANTED, superior COOK GENERAL, about 30; good cooking experience essential; parlourmaid kept; good wages; Ailesbury road; enclose copies.—L 1909, this office. 16 D

WANTED young, experienced COOK GENERAL; all duties; three in family. Interview Thursday, between 4-8, Alderley, 10 Clonkee road, Dean's Grange, Co. Dublin. 16 D

NURSES WANTED.

CAN Lady recommend young Girl as NURSEMAID? Fond of children; Protestant preferred. Address "Z 1507, Nursemaid," this office.

RELIABLE, R.C. NANNIE; quiet, country place; baby girl, infant later.—Mrs. Blake, Heath House, Maryborough.

DOMESTICS DISENGAGED.

FEW days weekly Work wanted; Ranelagh direction.—L 1895, this office.

SCULLERYMAID or Daily Work; experienced; city or near; recommended.—L 1889, this office.

YOUNG Woman seeks Daily Work; good references. L 1902, this office.

"IRISH TIMES"
EMPLOYMENT REGISTRY.
NO FEES CHARGED.
HOURS .... 10 a.m. to 4 p.m.
Saturdays ...... 10 a.m. to 1 p.m.
The Matron has several vacancies on her books for recommended unemployed, experienced and untrained. Placed immediately.
31 Westmoreland Street, Dublin.
'Phone: 76555.

HOUSE AND PARLOURMAIDS DISENGAGED.

HOUSE Parlourmaid, experienced, settled person, seeks situation in small family; city preferred.—L 1930, this office. 16 D

HOUSE Parlourmaid or General; small family; excellent references. Address "Z 1489, Maid," this office.

HOUSE Parlourmaid (experienced), disengaged 25th; South suburbs preferred; excellent references.—Walsh, Ballybrack Post Office. 16 F

HOUSE Parlourmaid or General; country girl; good references. Address "Z 1492, Girl," this office. 16 D

HOUSE Parlourmaid and Housemaid wish situations; good references; middle of August; Ballsbridge district. Address "Z 1494, Maids," this office.

LADY recommends two Girls (16), Under Housemaids; some training; strong, willing; country preferred.—Mrs. Winter, Reynella, Killucan, Westmeath. 12 C

YOUNG, experienced Housemaid or Housemaid Waitress; town or country.—L 1930, this office.

CONTINUED ON PAGE 2.

PREPAID ADVERTISEMENTS CONTINUED FROM PAGE 1.

GENERAL SERVANTS DISENGAGED.

AT the Catholic Girls' Club, Crofton road, Dun Laoghaire—Some good, experienced, young Generals; recommended. 15 C

EXPERIENCED General or Cook General; temporary, permanent; city, suburbs; small washing.—L 1904, this office.

EXPERIENCED General, city or suburbs; good references; disengaged.—L 1931, this office.

EXPERIENCED General, young; city or suburbs; good references; disengaged.—L 1885, this office.

GOOD General seeks nice place, adult family; highly recommended; suburbs.—L 1847 this office. 15 E

GENERAL seeks place; good references.—L 1888, this office.

GENERAL, Help, good cook; thoroughly experienced; well recommended; disengaged.—L 1893, this office.

GENERAL, experienced; good references; disengaged; suburbs preferred.—L 1883, this office.

LADY highly recommends superior General or Housemaid; city, suburbs.—L 1886, this office.

SETTLED General disengaged soon; small adult family, suburbs. Address "Z 1501, General," this office.

SETTLED General, experienced, good plain cook, laundress; small family.—L 1882, this office.

YOUNG Girl, train as General; Drumcondra district; recommended; disengaged.—L 1890, this office.

YOUNG, experienced General; good references; disengaged; suburbs preferred.—L 1892, this office.

YOUNG General; good references.—L 1884, this office.

COOKS AND DAIRYMAIDS DISENGAGED.

A—A COOK disengaged, £36, 8 years' reference; also General, £30.—Griffin, 40 Donnybrook. 12 C

COOK, where kitchenmaid kept; thoroughly experienced; very highly recommended.—L 1803, this office. 15 E

COOK General disengaged; excellent reference; £30; small family.—726, Irish Times Branch Office, Blackrock. 15 C

COOK Housekeeper, experienced; city or suburbs; good references; disengaged.—L 1903, this office.

COOK General or General, experienced; over six years' reference.—L 1891, this office.

COOK General or General, experienced; excellent, long references.—L 1901, this office.

COOK, excellent (single-handed), town or country; splendid references; disengaged. Address "Z 1493, Cook," this office.

EXPERIENCED Cook Housekeeper, take club; highly recommended; go temporary; Dublin.—L 1942, this office.

FIRST class Cook disengaged; with help of kitchen-maid; wages about £60. Address "Z 1490, Cook," this office.

GOOD Cook seeks temporary work; excellent references.—L 1898, this office.

LADY recommends superior Woman, Cook Housekeeper, Caretaker; Dublin or near.—48 Wilde's Office, Bray.

NURSES DISENGAGED.

CHILDREN'S Nurse, take infant; experienced; young; city, suburbs; recommended.—L 1854, this office.

NURSE Housemaid or Cook General disengaged; letter only.—Doran, 24 Turner's Cottages, Ballsbridge.

SETTLED Girl seeks post to care children from 2 up, or care old lady; good experience. Address "Z 1483, Girl," this office. 15 C

THOROUGHLY experienced Children's Nurse, take infant; excellent, long references.—L 1786, this office. 13 D

SPECIFIC ARTICLES.

ALL Waterproof Covers for carts, vans, threshers, lorries; Rick Covers, Sacks, Bags; best terms.—Coleman, 21-25 Chancery street, Dublin. T

ALL makes of Rebuilt and Secondhand Typewriters. Guaranteed Repairs and Overhauls.—Flood, 205 Pearse street. 'Phone, 72703. X

COVERS for ricks, carts, threshers, lorries; Tarpaulins, Sacks.—Petrie Brothers, 36 Usher's quay, Dublin. T

CATARRH Noses—Nostroline Nasal Remedy stops catarrh. Instantly cleans out nose. Clears head, throat, chest. Brings away mucus. Reduces discharge. "Nostroline" soothes soreness. Heals inflammation. Ends Catarrh, Colds, Hay Fever. Insist on "Nostroline" and take nothing else. All Chemists, 1/9. 9 D

FOR Sale, Steel Sheds, in two bays, 180 ft. long by 72 ft. wide, 19 ft. high to eaves, in first class condition; cheap to prompt purchaser. May be inspected in Dublin by appointment.—Hammond Lane Metal Co., 111 Pearse street, Dublin. 15 E

FOR Sale, Waterford Glass, China, Antique Furniture, etc. Reply L 1736, this office. 12 C

FOR Sale, 2 Tons Used Crude Oil, in 12 Drums; will accept best offer. Address "Z 1510, Oil," this office. 16 E

INVALID Chairs—Bring the Invalid into the Sunshine and Air. Wheel, Carrying and Self-propelling Chairs. Fold simply. Cash or easy payments. Write for List S. The Invalid Requisite Co., 129 Stephen's Green, Dublin. T

TYPEWRITERS, all makes, from £4; fully guaranteed.—Norman Engineering Works, Trinity street. Established 1897. 32 11

TO Builders and Contractors—For Sale, 3,000 Roofing Tile Pallets, in perfect condition. For particulars apply to Thos. Heiton and Co., Ltd., George's quay, Dublin.

WIRELESS Amplifiers still in demand. See the Illustrated Article in the "Weekly Irish Times" to-day. Price twopence. 16 F

UNSATISFACTORY dealing by any Advertiser in these columns should be immediately reported to the Manager of the "Irish Times." X

SPECIFIC ARTICLES WANTED.

GOLD, Sovereigns, Dental Gold, Gold Teeth, Old Gold, Jewellery, Antique and Modern Silver, American Jewellery Wanted. Articles posted for valuation returned intact and post free if offer is unacceptable.—Dublin Smelting Company, 21 Wellington quay, Dublin. Enquiries invited. 20 2

WASTE Paper—To Institutions, Colleges and Warehouses—Wanted, old ledgers, office paper and paper of all descriptions. Government controlled prices paid. Bags on application.—W. L. Woolfson, Bridgefoot street, Dublin. 'Phone 52280. 13 C

WANTED, Antique Silver, Sheffield Plate, Waterford and Cork Glass, China, all kinds of Jewellery; also old Chippendale Furniture; highest prices given; no dealers.—L 1696, this office. 9 12

PRAMS.

BARRON'S Prams are better and cheaper. Easy terms arranged. Write for catalogue.—Barron's House Furnishers, 1 North Earl street, Dublin. T

CALLING All Babies! We have Prams, Folders, Cots, Canopies, Moses Baskets, etc., at prices to suit every purchaser. Cash or easy payments. Write for Illustrated Catalogue T.—The Baby Carriage Co., 129 Stephen's Green, Dublin. X

PLYWOOD AND TIMBER.

ONE Hundred heavy Larch, Spruce and Scotch for Sale; station one mile.—W. Thorp, Finnan, Ballyragget. 14 D

PLANKS, Boards, Scantlings, in Scotch and Spruce, Wanted; any sizes taken; quote on rail. Address Box No. 147, Irish Times Branch Office, Belfast. 15 E

TIMBER for immediate Sale—3,000 well-grown Trees, comprising Larch, Spruce, Scotch, Oak, Elm, Beech, Sycamore, Ash; convenient to road; station 4 miles. Address "Z 1474, Timber," this office. 15 D

VERY clean Scots Fir or Spruce Required; any quantity. Address "Z 1485, Scots Fir," this office. 15 E

WANTED Old Timber for Firewood or Scrap; spot cash.—Redmond, Lad lane. 16 D

SHOOTING, SPORTING, GAMES.

ANGLING and Shooting—Garnett's for reliable Fishing Tackle, Guns, Rifles and Ammunition. Catalogue free.—Parliament street, Dublin. T

THE Island, Tully Lake, Connemara, to Let by month or year; excellent brown trout fishing, boats; garage; sea bathing. Particulars, Management, Hotel, Renvyle. 13 D

YACHTS, BOATS, ETC.

FOR Sale, 1939 Neptune Outboard Engine, 2 h.p. L 1868, this office. 15 E

SALE, Motor Boat, open, no cabin.—McDonald, 1 Coastguard Station, Dun Laoghaire. 14 D

OPTICIANS.

AXPEL Spectacles Preserve the Sight—Dixon and Hempenstall, Sight Testing Rooms, 111 Grafton street, Lower. Consultant daily, 9 to 6. 20 X

SAVE money by bringing your Hospital and Oculist Prescriptions to Geo Prescott and Son, Qualified Opticians, 13 Merrion Row, Dublin. 'Phone, 72506. Repairs returned by same post. 16 X

MACHINERY.

FOR Sale, one Triple Expansion Engine, reconditioned and installed in 1931; h.p. 9¼" dia., I.P. 11¼ dia., L.P. 22" dia., and stroke 8¼, steam pressure 160lbs. per sq. inch, output 140 kilowats, exhaust into condenser maintaining a vacuum of 26". The condenser is by Bellisse and Morcom, voltage is 220; original d.c. dynamo also available and in perfect working order. Address "Z 1497, Engine," this office. 16 D

UP to date 2½ Ton Power Roller for Hire, with driver. Telephone, 95197. 12 C

WANTED, Rosco Ajax Oat Huller.—L 1837, this office. 15 E

WATCHES, REPAIRS, JEWELLERY.

ABOUT Old Gold, Sovereigns, Precious Stones, etc., highest prices paid; country parcels cash by return. Reliable Watch, Clock, Jewellery, Repairs.—Pillar House, Jewellers, Ltd., Henry street, Dublin. Government Licence and Special Permit Holders. Members of Irish Jewellers' Association. T

PHOTOGRAPHY.

WEDDING Groups, Photographs, copies, enlarged and coloured; films finished. Commercial and Legal Photography.—Sackville Portrait Studios, 15 Lower O'Connell street, Dublin. 30 X

FURNITURE, CARPETS, ETC.

ANTIQUE Chippendale D-end Dining Table for Sale, Mahogany Double Bed, ball and claw feet; Antique Mahogany Dressing Table, Mahogany Coal Box, large Brass Gong, Rose Curtains and Pelmet and other articles. Seen after 2 o'clock only, 7 Merlyn road, Ballsbridge. 15 C

CARPETS—1,000 Carpets always in stock to choose from. Save 33 1-3 on your purchases. We have no expensive shop windows; only entrance to Showrooms through hall door.—Cable Mills, 25 Bachelor's Walk, Dublin. 'Phone, 44915. X

LAWLOR, auctioneer, will Buy and sell your surplus Furniture. Auctions every Thursday.—35 Ormond quay. T

WANTED, Carpets, Wilton or Axminster, good condition; moderate.—L 1941, this office.

FIRM TONE IN MOST MARKETS

DUBLIN

Business continued on a very restricted scale on the Dublin Stock Exchange yesterday, and price changes were small. Home Funds were steady, and British Funds mostly unaltered. Irish Industrials on balance showed little change, whilst amongst British Industrials the Tobacco issues were a few pence firmer.

Home Funds recorded no price alterations, except for a rise of 10/- in 3½ p.c. Compensation Stock to 95½ for a small lot. 3½ p.c. War Loan repeated 99 1/16 and 2½ p.c. Consols finally closed 7/6 lower at 72.

In the Banking section, Bank of Ireland rose ½ point to 241, but Munster and Leinster were 6d. easier at 87/6. Nationals closed weak, being 1/3 down at 29/- on the reduction in the half-yearly distribution from 5½ p.c. to 5 p.c.

Guinness Ord. advanced 6d. to 55/- and the Pref. again quoted 13. Railway issues were featureless, Great Southern Debenture being unchanged at 40. Dublin Tram Ord. were 6d. off at 8/3, but Alliance Gas Ord. put on 6d. to 20/6. Boland Ord. rose 6d. to 120/6 and Johnston Mooney Ord. fell 6d. to close at 25/9.

Carroll Pref., Goulding Ord. and Hammond Lane Ord. all showed no change, but Goodbody Pref. and Irish Tanners Ord. were 3d. and 6d. lower at 23/6 and 7/6 respectively.

Amongst British Industrials, British-American Tobacco Ord. and Imperial Tobacco Ord. were each a few pence harder at 64/9 and 85/3. Coats Ord. repeated 26/6, but Courtaulds Ord. at 24/1½ and Imperial Chemical Ord. at 23/3 were both fractionally easier.

OFFICIAL QUOTATIONS

GOVERNMENT FUNDS—3½ p.c. Fourth National Loan (under £200) (94⅞) 95 95; 3¾ p.c. Financial Agreement Loan (99) 99; 4 p.c. Exchequer Bonds (102¾) 102¾; do. (Deed) (102½) 102¾; 3½ p.c. Compensation Stock (95) *95½; 4½ p.c. Land Bonds (105¾) 105¾; do. (under £200) (105½) 105½; 4 p.c. Land Bonds (98¾) *98¾ ¾; do. (under £200) (98¾) 98½. **BRITISH FUNDS**—2½ p.c. Consolidated Stock (72⅝) *71⅞ 72; 3½ p.c. War Loan (99 1/16) 99 1/16 1/16. **CORPORATION STOCKS**—Dublin 5 p.c. 1950/70 (101¾) 101¾. **BANKS**—Bank of Ireland (240½) 241; Munster and Leinster (88/-) 87/6; National Bank (30/3) 29/-; Northern Bank "A" (60/3) 60/3; Provincial Bank (29/-) 29/-. **BREWERIES**—Guinness Ord. (54/6) 55/-; do. Pref. (13) 13 13. **RAILS**—Great Southern 4 p.c. Deb. (40) 40. **TRAMS**—Dublin United Ord. (8/9) *8/3. **GAS**—Alliance and Dublin Ord. (20/-) *20/6. **BAKERIES AND MILLING**—Bolands Ord. (120/-) *120/6; Johnston Mooney Ord. (26/3) 25/9; do. Pref. (23/6) 23/6; Ranks (I.) Pref. (22/7 x.d.) 22/7½. **IRISH INDUSTRIALS**—Carroll Pref. (21/3) 21/6 21/6; Goodbody Pref. (23/9) 23/6; Goulding Ord. (23/-) 23/-; Hammond Lane Ord. (26/-) 26/-; Independent News. "B" Ord. (35/-) 35/-; Irish Sugar Pref. (21/6) *21/6; Irish Tanners Ord. (8/-) 7/6; Mooney Deb. (100) *100; Parkes Deb. (19/7) *19/6; Sunbeam Wolsey Ord. (28/6) 28/-b 29/-a. **BRITISH INDUSTRIALS** — British-American Tobacco Ord. (64/6) 64/9; Coats Ord. (26/6) 26/6; Courtaulds Ord. (24/9) 24/7½; Imperial Chemical Ord. (23/6) 23/3; Imperial Tobacco Ord. (85/-) 85/3. **OTHER BUSINESS DONE**—Grand Trunk Rly. of Canada Grand Trunk Borrowed Capital 5 p.c. Perp. Deb. 123; Bernard Hughes 5 p.c. Deb. 11 9/16; British Oxygen Ord. 50/-.

* Odd lot. a asked. b bid. c cash. (Previous prices in parentheses.)

IRISH BANKS' RATES

Irish Banks' Rate (changed Oct. 26, 1939) ... 3 %
Loans on Government Stocks transferred ... 3½ %
Deposits under £2,000 ... 1 %
Deposits of £2,000 and over ... 1¼ %
The foregoing rates are subject to variation.

GARDEN, FARM, BEES, ETC.

A GOOD deal of attention is now being directed to Herbaceous Plants. See our Windows for Displays of Herbaceous Flowers, grown in Carlow, including the very beautiful Helenium, Moerheim Beauty, Scabious Goldingensis and Clive Greaves, etc. Order now.—Drummond's, 57/8 Dawson street, Dublin.

AT Drummond's, Dawson street, Dublin, and Pembroke, Carlow. Sow now for Winter and Spring use: Cabbage, Cauliflower, Lettuce, Onion, Spinach, Turnip, 3d., 6d., 1/- packet. 8 13

AT Drummond's—Vegetable Plants, recommended for Planting now: Broccoli, Leeks, Brussels Sprouts, 2/6; Cabbage, Curly Kale, 1/6; Celery, 4/- hundred; postage extra. 8 13

AT Drummond's—A few suggestions for Spring Flowering: Wallflowers, Aubretia, Polyanthus, Cheiranthus, Geum, Myosotis, Brompton Stock, Sweet William, Alyssum Saxatile, Arabis, Bellis Perennis, all 3d., 6d., 1/- packets.—57-58 Dawson street, Dublin, and Pembroke, Carlow. 8 13

ABOUT Beautiful Gardens, Consult E. G. White, F.R.H.S. Gold Medallist, and Inspect Whitechurch Nurseries, Rathfarnham. 'Phone 95197. T

ANTIRRHINUMS, Ageratum, Calendulas, Lobelias, Marigolds, Nemesia, Petunias, Violas, etc.; splendid plants; lists free.—Canon Patten, Fethard. 11 X

BALLAWLEY Alpine Nursery, Dundrum, Dublin—Rock Plants to flower in succession from July onwards. Our selection, carriage paid, 6, each different, 3/3; 12 6/-; 25 12/-.—At Nursery, 2/9, 5/6, and 11/-. 8 9

BROCCOLI, 2/6; Brussels Sprouts, 2/6; Savoy, 1/6; Leeks, 1/- 100, for succession; 10/- orders free; grown from Suttons pedigree strains.—Mackensie, Old Derrig House Carlow. 15 C

BRADSHAW—Asters, 6d. dozen, 3/6 100, post extra.—Parliament street, Dublin. 16 F

BRUSSELS Sprouts, Broccoli, early and late; 3/- per 100.—Kinahan, Moyglare, Maynooth.

BRUSSELS Sprouts, Cabbage, Savoy, Whitenby, Drumhead, sprouting Broccoli, Kale, etc.; list free.—Canon Patten, Fethard. 3 X

CHRYSANTHEMUMS, outdoor and greenhouse, 30 varieties; 12 different, from 4/6; list free.—Canon Patten, Fethard. 11 X

DOUBLE your crops (Flowers, Vegetables, Fruits) with "Sangral." See results in ten days! Leading seedsmen recommend Sangral, 1/6, 3/-, 5/-. When unobtainable write Creed, 2 Beresford place. 16 F

DAHLIAS—Grand plants, endless variety; 12 different, 5/-; list free.—Canon Patten, Fethard. 11 X

GREENHOUSE, span 7 x 5, portable, glass, staging erected, painted.—Clare, Corneliscourt, Foxrock.

HAWLMARK Seeds—Cabbage: Velocity (the earliest), Milecross Marrow, May Day, Express, 1/8 ounce; Nonpareil, Offenham, Ellam's Early, Flower of Spring, 1/6 ounce; Prizewinner Flat Dutch, 1/- ounce; Champion Drumhead, 1/2 ounce. Also all in 3d. and 6d. packets.—Dickson's, Dawson street, Dublin. 15 X

HAWLMARK Seeds—Onion, Ailsa Craig, 3/- ounce; Lemon Rocca, Mammoth White Tripoli and White Lisbon (for scallions), 1/6 ounce; Red Bassano, 2/- ounce. Also all in 6d. and 1/- packets.—Dickson's, Dawson street, Dublin. 15 X

HAWLMARK Seeds—Lettuce, Winter Pearl, 1/10 ounce; All-Year-Round, 1/6 ounce; Beet, Excelsior Spinach, 1/- ounce; Turnip, Orange Jelly, 10d. ounce. Also all in 3d. and 6d. packets.—Dickson's, Dawson street, Dublin. 15 X

HAWLMARK Seeds—Flower Seeds in great variety for present sowing. Send for list to Alex. Dickson and Sons, Ltd., 61 Dawson street, Dublin. 15 X

LISSADELL Annual Plants—Antirrhinums, mixed; Asters, mixed; Lobelias, Mrs. Clibran; Marigolds, 1/- dozen, all autumn sown, pricked off. T

LISSADELL Vegetable Plants—Broccoli Roscoff I., II., III.; Brussels Sprouts, 3/6 per 100; post free; cash with order; subject crop and unsold.—Manager, Lissadell, Sligo.

LOGANBERRIES—Large, freshly picked, delivered—Anglesey, Killiney road, Killiney. Telephone 83463.

MACKEY'S No. 1 Offenham Cabbage Seed can be sown 20th July for transplanting in September, a proved non-bolter, 1/- per packet, 1/10 per oz.; post free. Autumn Seeds and Sundries List posted on request.—Sir James W. Mackey, Ltd., The Premier Seed House, 23 Upper O'Connell street, Dublin. 'Phone 43276. 12 E

POWER'S Cabbage Seed for July and August Sowing—Irish Victor, Improved Nonpareil, Ellam's Early, Flower of Spring, Harbinger, Mein's No. 1, all per ounce 1/6; Enfield Market 1/4, Favourite Early 1/8, Selected Offenham 1/8, Drumhead 1/-, Brunswick, flat, 1/2; post free on 2/- upwards.—Wm. Power and Co., Waterford. T

SUTTON'S (Reading) Seeds—Special Irish Catalogue now available from Findlater's, Findlater's Corner, Dublin. No duty need be added to prices in this catalogue. T

300 BROCCOLI for succession, Michaelmas to Whitsuntide; 7/6, free; 100 3/-, free.—Canon Patten, Fethard. 3 X

POULTRY, FISH, CAGE BIRDS, DAIRY.

ALWAYS satisfactory, prompt deliveries, every Poultry Food, Small Wheat, Grain, Mashes.—Williamson, 182 Pearse street; telephone, 72286. 78 16

A BATCH (9) healthy Chickens (fortnight), with mother, 16/6.—6911, Wilde's Office, Bray.

BEST Spring Ducklings and Chickens, 6/-, 7/- pair; trussed, post paid.—A. Harris, Rock House, Rosscarbery, Cork.

BEAUTIFUL, fatted Chickens and Ducklings, 5/6 pair; trussed, post paid.—Mrs. Hayes, The Hill, Rosscarbery, Cork.

EGGS for Preserving, Pedigree Cocks, clearing 5/-; Wyandottes, Marans, Rhodes, Leghorns.—Fairyhill, Blackrock; telephone, 82138. 16 F

FOR Sale, 6 W. Wyandotte Pullets, 6 Light Sussex, 1 Hen with 10 chicks, 12 K. C. Ducklings. Address "Z 1512, Pullets," this office.

LARGE Roasting Chickens and Ducks, 5/-, 6/- pair; trussed, post paid.—Annie Gibons, Rosscarbery, Cork.

SPLENDID Roasting Chickens and Ducklings, 5/6 pair, two pairs 10/-; post paid.—A. Bell, Glebe Farm, Rosscarbery, Cork.

DRESS AND COSTUMES.

ADVERTISER wants all kinds Gentlemen's Clothes, Shoes; Ladies', Children's.—73A Lower Mount street. 16 F

LADIES', Gent's, Children's Wardrobes; Gold, Silver Purchased; highest cash prices.—Mellon's, Patrick street, Kingstown. 78 17

UNTIL September—Tavernier, Ladies' Tailor, 18 Rathgar avenue; your material, 50/-; no better cut or work. 16 F

FURS.

A LARGE Selection of Fashionable Capes and Ties in Silver and Blue Fox, by deferred payments. Write for particulars.—Taylor Vard, South Anne street, Dublin. T

MUSIC, PIANOS, ETC.

PIANOS! Pianos! Pianos! New Pianos from 29 gns., Secondhand from £10; all guaranteed 10 years. Easy terms to suit you at Gerard's, 159 Parnell street (six doors O'Connell street), Dublin. 16 F

HORSES, HARNESS, VEHICLES.

PONY Trap and Harness, complete outfit; any trial; £40.—Box 591, Dixon, Dun Laoghaire.

CONTINUED ON PAGE 6.

LONDON

Recent inactivity on the London Stock markets was unrelieved yesterday, but, while buyers continued to exercise restraint pending the Budget, there was no perceptible deterioration in sentiment, and in the absence of anything but trifling liquidation most groups were able to exhibit a firm undertone.

Gilt-edged securities formed one of the few sections which enjoyed modest demand, and quotations all round were well held. Interest was confined mainly to the new War Loan, Local Loans and Conversion 3 per cent., and these issues all concluded at slightly improved levels. India stocks displayed a sagging tendency, however, and likewise Dominion and Colonial issues lost the turn in places.

Foreign Bonds were notable for further buying of Far Easterns, and, while Japanese 6 per cent. 1924 put on another 3 to 29½, several Chinese descriptions moved up sharply. European Bonds remained idle, and, apart from a moderate advance in the 20-Year Funding, Brazilians were uninteresting. Among other bonds, Peru 7½ per cent. Guano gave way to 40.

There were signs of an expansion of interest in British Rails, the near approach of the dividend season influencing sentiment. Inquiries were mainly of a tentative nature, however, and the volume of actual transactions was insufficient to warrant any significant alteration in values. Foreign Rails had another dreary session, with Bahia Blanca Guaranteed stock and some of the Argentine Debentures out of favour.

INDUSTRIALS

Another very quiet session was experienced in the Industrial market. The general tone continued fairly firm, though here and there dullness was observable owing to the lack of incentive.

Iron and Steel shares again moved within narrow limits. Indian Iron further improved to 2 on buying from the East. Guest Keen, Staveleys and Allied Ironfounders all received a little support, but Hadfields, Vickers and Richard Thomas came on offer. Among the Colliery issues, Bolsovers strengthened to 38/9, but Shipleys weakened to 22/6, with Powell Duffryn the turn easier at 14/3. In the Engineering group, business was recorded at 35/- in J. Brockhouse Ord., following the proposed issue of new shares.

A few buying orders were received for Electrical Equipments, noticeably Generals, which improved 9d. to 66/3. Aircrafts and Motors moved in uncertain fashion, the only firm spots being Leylands and Raleighs, each of which gained 1/16 at 2 7/16 and 2 respectively.

Breweries and Tobaccos showed little variation, and in most cases held around the overnight levels. In other directions, Tate and Lyle improved to 44/-, Harrods to 28/-, Imperial Chemicals to 23/10½, London Brick to 29/3, Patons and Baldwins to 2 7/32, and Hudson's Bay to 23/-.

Conversely, British Aluminium gave way to 31/6, Boots Drug to 34/6, United Molasses to 17/6, "Emmies" to 5/6, Sudans to 15/-, and Birmids to 40/-.

MINES

Conditions in the Mining market were still very quiet, but there was slightly more doing than on Monday. The undertone remained firm and most price movements were favourable.

In the absence of selling, modest investment buying was responsible for several gains in Kaffirs. Brakpan rose 1/16, and Modder East and Durban Deep were similarly higher. A rise of 1/16 was also scored by Geldenhuis Deep, while smaller advances took place in East Daggas, Luipaards, Nourse and Van Ryn Deep. Crowns improved ¼ and Sub Nigel ⅛. In the finance issues Anglo-American closed slightly better. Developing Mines were neglected, with Western Holding and Western Reefs easier.

Little interest was taken in West Africans, and the few price alterations revealed no decided trend. Trading in Diamond issues remained slow, though both the De Beers stocks put on ⅛, the Deferred ending at 3¼ and the Preference at 6¼. Interest in Tins centred on Pahangs, which recovered 1/- to 15/-.

OILS AND RUBBERS

Business in Oil shares failed to expand yesterday, the general public remaining apathetic and professional operators continuing to hold aloof.

The news that the Royal Dutch Petroleum Co., the chief partner in the Royal Dutch-Shell group, is not paying a final dividend, the total for the year being 5 per cent., which was distributed by way of interim, created no surprise in view of the fact that the "Shell" also passed the final dividend. Dealings in the shares of the Royal Dutch have been banned by order of the Treasury. Consequently the market was unaffected. Normally it might have been expected that the price would have fallen, and doubtless would have influenced the course of "Shells" and other leading Oil stocks.

As was the case on Monday, a small volume of transactions had little influence on prices. "Shells" had a slightly firmer appearance, small buyers being in evidence; the price strengthened 1/32 to 1 11/16. Mexican Eagles were dull.

Rubber shares provided few transactions yesterday, and the business put through comprised only small lines. The tone of the market remained dull, although price changes were few and generally of little importance.

OTHER STOCK EXCHANGES

BELFAST.—3½ per cent. War Loan, 99⅛, 99⅜; Guaranteed 4½ per cent. Bonds, 105½; Northern Ireland 3¾ per cent. Stock, 99¼; Northern Bank "A," 60/-; Provincial Banks, 29/-; Westminster Bank (Partly), 62/-; Belfast Corporation 3½ per cent. 1973, 97; Woolworth Ord., 48/9; Imperial Tobaccos, 85/3; White, Tomkins and Courage Pref., 20/3 bid.

CORK.—Fourth National Loan, 95; Financial Agreement Loan, 99; 4½ per cent. Land Bonds, 105¾; 4 per cent. Land Bonds, 98¾; 3½ per cent. War Loan, 99 1/16; Bank of Ireland, 241; Provincials (Old), 29/-; Great Southern Deb., 40; Cement Ord., 25/6; Coats Ord., 26/6; Guinness Ord., 55/-; Sunbeam Wolsey Ord., 28/-; Irish Sugar Pref., 21/6.

IRISH EXCHEQUER RETURN

INCREASED COST OF SUPPLY SERVICES

The Exchequer return for the period April 1 to July 13, 1940, shows that revenue is £1,141,452 more and expenditure £437,228 higher than in the same period of 1939. Totals:—

REVENUE.		EXPENDITURE.	
1940	£8,862,756	1940	£8,802,475
1939	7,721,304	1939	8,365,247
More	£1,141,452	Higher	£437,228

The revenue last week amounted to £424,834, compared with £553,365 in the corresponding week last year, and expenditure to nil, compared with £305,000.

AGGREGATE FIGURES.

The aggregates for two years are appended:

REVENUE.	Apr. 1, '40, to July 13, '40. £	Apr. 1, '39, to July 15, '39. £
Customs	4,026,000	3,057,000
Excise	1,605,000	1,580,000
Motor Duties	185,000	185,000
Estate Duties	432,000	335,000
Stamps	159,000	296,000
Income Tax	1,123,000	882,000
Corporation Profits	89,000	56,000
Excess Profits	14,000	11,000
Post Office	480,000	515,000
Sundry Receipts	749,756	794,304
Total Revenue	8,862,756	7,721,304
EXPENDITURE.	£	£
Central Fund Services	1,731,715	1,460,460
Supply Services	7,070,760	6,904,787
Total Expenditure	8,802,475	8,365,247

EXCHEQUER BALANCE.

There were no "other" receipts or issues. The balance in the Exchequer on July 13, 1940, was £3,624,424, compared with £1,273,681 on the corresponding date last year, and £3,622,659 on April 1, 1940.

THE BRITISH EXCHEQUER

British Exchequer returns issued last night show that last week the war was costing £9,000,000 a day. Expenditure amounted to £64,240,000, of which the supply services took exactly £63,000,000. Revenue, in the same period, totalled £20,650,000.

No figure is now given for the floating debt. When last published a fortnight ago it stood at £1,662,605,000, showing a net increase of £173,405,000. During the past two weeks, however, expenditure has amounted to £138,246,000, with income of £41,522,000, leaving an apparent deficit of £96,724,000.

At the end of the fifteenth week of the financial year total expenditure was £833,080,990, against total revenue (excluding savings) of £229,691,748. Expenditure will virtually have reached the £900,000,000 mark when Sir Kingsley Wood presents his Emergency Budget next week. His predecessor, Lord Simon, estimated total expenditure at £2,666,790,000 and revenue at £1,234,391,000.

IRISH RAILWAY RECEIPTS

	Last Week. +Inc.—Dec. £	Total 28 Weeks. +Inc.—Dec. £
Gt. Southern	84,062+1,999	2,163,463+98,632
Gt. Northern	30,450+1,550	645,300+80,000
Co. Down	6,883— 628	93,597+16,391

Legal Tender Note Fund

The amount of legal tender notes outstanding on July 13 was £12,635,536 10/-, as compared with £12,566,625 on July 6. The amount issued during the week was £139,733, and the amount redeemed £120,823 10s.

LONDON CLOSING PRICES

* Ex div. † Ex rights. ‡ Dealings prohibited. ‖ Ex bonus.

BRITISH FUNDS, ETC.

—	Closing.		Rise or fall
Consols 2½%	72	72½	
Do. 4%	107⅞	107⅞	+ ⅛
3½% War Loan	99⅛	99⅝	
War Loan 3% fully paid	100½	100⅝	+ ⅛
Funding Loan	110⅝	110⅞	+ ⅛
Victory Bonds	109	109½	
3% Conversion Loan	100⅞	101⅛	+ ⅛
3½% do.	99½	100	
2% do.	108⅛	108⅜	
2¾% Land (1903)	79⅛	79½	
I.F.S. 4½% Land Bonds	104	106	
India 3%	79⅛	79⅛	
Do. 3½%	91½	91½	— ¼
Local Loans	85½	85⅝	+ ⅛
National Def. 3%	100	100½	

DOMINION AND COLONIAL STOCKS.

Australia 5% 1945-75	101½	102½
Do. 4% 1955-70	99½	100½
Do. 3¼% 1948-53	96	99
Canada 4% 1940-60	99½	100½
N.S.W. 5% 1945-65	101	102
Do. 3% 1942-62	98	99
New Zealand 3% 1952-55	84	85
Do. 3½% 1955-60	92	92½
Nigeria 5%	112½	113½
Queensland 5% 1940-60	100	101
S. African 3% 1954-64	91	93
Do. 3½% 1955-65	97	99
S. Australian 5% 1945-75	101	102
Do. 4% 1940-60	98	99
Victoria 4% 1940-60	98	99
Do. 5% 1945-75	101	102
W. Australian 5% 1945-75	101	
Do. 4% 1942-62	98	99

COLONIAL AND FOREIGN RAILS.

32	Arg.Gt.W. 5% Deb.	22	25*	— 1
50½	B.A. Mid. 4% Deb.	56	59	
6¼	B.A. Gt. Southern	3½	5½	
49	Do. 4% Deb.	41	43	— 3
56½	B.A.&Pac. 4% Deb.	59	61	
29	Do. Con. 4½% Deb.	19	21*	— ½
5¼	Buenos A. & West.	2½	4½	
40½	Do. 4% Deb.	38	40	
4	Canadian Pacific	5	5½†	
62½	Do. 4% Deb.	85	90	
49	Cent. Arg. 4% Deb.	36	38	
50	Do. 5% Deb. 79-81	41	43	— 5
53½	Cord.Cen. 1st Deb.	59	61	
98	Gd. Tr'k 4% Guar.	101	106	
21¼	San Paulo Ord.	29	34	

FOREIGN BONDS.

10¼	Braz. 6½% S.B. 27		9	
15	Do. 5% Fund. '98		30	+ ½
13½	Do. 20-yr. Fdg. A		32½	‡ ½
11½	Do. 40-yr. Fdg. B		19	
50	Chinese 4½% '98		27	— 3
21	Do. 5% 1912		11	+ 2
52	Czecho-Slov. Bds.		23‡	
66	Egyptian Unified	52	56	
10¼	French Loan 4%		8*‡	
49	German Potash		12	
39	Japan 6% 1924		29½	+ ½
44	Japan 5½% Conv.		44‡	

BRITISH RAILS.

26	Great Western	26	27½	
80	Do. 5% Pref.	70	74	
11½	L.M.S. Ord.	10¾	11¾	
51½	Do. 4% Pref.	41	44	
77½	Do. 5% Red. Pf.	60	65	
36½	Do. 4% Pf. 1923	27½	30½	
4	L.N.E. 5% Pf.Ord.	2	2½	
3	Do. Def. Ord.	1¼	1¾	
29½	Do. 4% 1st Pf.	25½	28½	
9½	Do. 4% 2nd Pf.	8	10	
107	Lon.Tran. 5% "A"	110	114	
103	Do. 4½% "A"	104	108	
102	Do. "B"	102	107	
66	Do. "C"	29	32	
56	Southern Pf. Ord.	41	45	— ½
11¼	Do. Def. Ord.	8½	9½	
80	Do. 5% Pref.	70	74	

BANKS.

Bank of England	320	330	
Bank of Montreal	45	46	
Barclay "A"	9¼	9½*	+ ¼
Lloyds	40/0	43/0	
Martins £20 (£2½ paid)	6¼	7	
Midland	6½	7	
Nat. Prov. (£5 14/- pd.)	30/0	35/0*	
Standard of South Africa	10	10½	
Westminster	60/0	67/0*	
Do. £4 (£1 paid)	60/0	64/0*	

BREWERIES AND DISTILLERIES.

6 3/16	Bass-Ratcliff Ord.	103/0	105/0	
17/0	Brewers of Van.	18/0	20/0‡	
93/0	Distillers Ord.	53/6	55/6	
93/9	Guinness Ord.	54/0	56/0	
4⅝	Ind Coope Allsopp	57/0	59/0	
60/0	Watney Combe Df.	42/0	44/0	
—	S. Af. Breweries	83/0	85/0	—1/0

DRAPERY AND STORES.

11/6	Burton (M.) Ord.	⅝	⅝	
16/6	Gamage (A. W.)	6/0	8/0	
51/0	Harrods	27/0	29/0	+1/0
2 29/32	Marks & Spcr. (5/-)	30/9	31/9	—0/6
21/3	O.K. Bazaars "A"	1	1	
62/6	Woolworth Ord.	47/6	49/6*	

ELECTRICAL EQUIPMENTS.

39/0	Assoc. El. Indus.	33/9	35/9	+0/3
83/6	Brit Insul. Cables	3½	3¾	
61/3	Callendars Cable	2⅞	2⅞	
17/9	Crompton Park	12/0	13/0	
54/6	English Electric	19/0	21/0	
18/0	Ever Ready (5/-)	20/0	21/0	
75/0	General Electric	66/3	67/3*	+0/3
18/0	Henley's Tel. (5/-)	15/0	16/0	
21/6	Siemens	16/0	17/0	

ELECTRIC SUPPLY.

29/6	City of London	19/0	21/0
39/0	County of London	24/6	26/6
23/0	Edmundsons	20/6	21/6

INSURANCE.

22	Alliance New	14	16	
25	L. & Lan. Fire £5 (£2 paid)	18	20	
17⅞	Pearl (£1)	10	11	
12	Phoenix £10 (£1 p)	9½	10½	
31	Prudential	18½	19½	
8	Royal Exchange	6	6½	
7¾	Royal £1 (10/- p.)	6⅛	6⅝	— ⅛
6¾	Sun Life £1 (f.p.)	4	5	

IRON, COAL AND STEEL.

16/3	Allied Iron	¼	½	
46/0	Babcock & Wilcox	32/0	33/0	
5/9	Baldwins	3/6	4/0	
43/9	Bolsover Colliery	38/3	39/3	+1/3
28/0	Brown (J.) (10/-)	17/0	18/0	
26/6	B.S.A.	15/0	16/0	
7/0	Cammell L'rd (5/-)	4/6	5/0	
22/0½	Colville Ord. (£1)	14/6	15/0	
7/4	Consett Iron	4/0	5/0	
86/0	Cory (William)	3 3/16	3 5/16	
27/0	Dorman Long	15/0	16/0	
66/3	Firth, Brown	2	2½	
23/9	Guest, Keen	18/3	19/3	+0/3
25/0	Hadfields (10/-)	16/3	17/3	—0/3
10/9	Pease & Partners	7/0	7/6	
16/0	Powell Duffryn	13/9	14/9*	—0/3
18/3	Pressed Steel	8/0	10/0	
26/6	Ruston & Hornsby	19/0	21/0	
30/6	S. Durham Steel	20/9	21/9	
41/3	Staveley	38/6	39/6	+0/3
42/9	Stewts&Lloyds Df.	32/6	33/6	
8/3	Thomas (R.)	1/9	2/3	
22/6	United Steel	15/0	16/0	
17/4½	Vickers Ord.	12/3	13/0	—0/1½

LAND AND INVESTMENT.

15/6	Forestal Land	21/6	22/6	
17/6	Hudson's Bay	22/6	23/6	+0/6
23/3	Sudan Plantations	14/0	16/0	—2/0

MOTORS AND AEROPLANES.

1⅜	Austin Motor (5/-)	12/0	14/0	—1/0
5/6	Boulton & Paul	¼	⅜	
16/6	Bristol Aero (10/-)	7/0	8/0	—0/6
36/0	De Havilland	⅞	1	
18/9	Fairey Aviation	8/6	9/6	—0/3
16/6	Ford Motors	14/9	15/9	—0/3
1⅝	Handley Page Pf.	1⅜	1½	—1/16
15/6	Hawker Sidd. (5/-)	7/6	8/6	
4⅝	Leyland Motors	2⅜	2½	+1/16
30/6	Morris Motors	17/9	18/9	
5 1/16	Rolls Royce	2 9/16	2 13/16	
15/0	Standard	8/3	9/3	
2 7/32	Tilling (Thomas)	1½	1⅝	

NEWSPAPERS.

15/3	Allied News Ord.	7/6	8/6
7/0	Assoc. News Def.	4/0	5/0
17/6	Daily Mail Trust	8/3	9/3
16/0	Sunday Pic. Ord.	9/6	10/6

OILS.

3⅝	Anglo-Iranian Ord.	1 9/16	1 11/16	
28/0	Do. 8% 1st Pf.	21/9	23/9	
29/6	Do. 9% 2nd Pf.	19/9	21/9	
28/3	Apex Trinidad	17/6	18/6	
2⅝	Attock	1⅜	1½	
3¼	Burmah	2⅛	2 3/16	
7/9	Canadian Eagle	3/9	4/3‡	
3/4½	Kern Oil (3/4)	2/6	3/0	
1 9/16	Lobitos	1¼	1⅜	
10/0	Lon. & Th. Hav.	4/6	5/6	
5/1½	Mexican Eagle	2/10½	3/4½	—0/4½
4/6	Phœnix	0/9	1/9*	
35¼	Royal Dutch	20	22‡	
4 5/32	Shell Transport	1⅝	1¾	+1/32
4 9/32	Trinidad Lease	2¾	2⅞	
46/0	Trinidad Pet. Dev.	35/0	37/0	—0/6
1	V.O.C. Holdings	1/16	1 1/16	
—	Shell T. 7% Pref.	22/6	24/6	+0/3

RUBBERS.

23/4½	Anglo-Dutch	14/9	—0/3
7/6	Anglo-Malay	4/9	
2/0	Bukit Mertajam	1/10½	
9/7½	Grand Central	7/9	—0/3
20/7½	Highlands	20/0	
7/4½	Jugra Lands	6/3	
19/4½	Kuala Lumpur	13/9	
3/4½	London-Asiatic	2/9	
15/10½	Malacca	9/4½	
27/0	Malayalam	21/9	—0/7½
2/6	Merliman Pegoh	2/1½	
11/0	Orient Trust	10/0	
1/1¼	Rambutan	0/9	
26/0	Rubber Trust	22/3	—0/1½
16/7½	Tandjong	9/9	
13/0	Tandjong Malim	7/0	
45/3	United Sua Betong	38/1½	—0/7½
6/4½	Vallambrosa	4/3	

Allagar	0/6		Gld. Hope	12/10½	
All. hem.	7/6		Java Aml	8/9	
A.Java 1/-	0/6		Pataling	26/0	
Batu Tiga	20/0		Sedenak	21/0	
Cen.Perak	1/4½		S. Siput	1/6	
Ch'ra'nese	1/0		Taiping	0/10½	
Chevlos	2/6		T'l'g'r'djo	9/4½	—0/7½
Cicely	1/10½	+0/1½	Un.Sm.1/-	0/4½	
Dinsinga	6/3		Yam Seng	1/7½	
—	Gen. Ceylon			5/7½	+0/7½

REFRESHMENT AND FOOD.

16/0	Aerated Bread	6/6	7/6	+0/3
17/6	Bovril Def.	16/6	18/6*	
4/4½	Home & Col. (4/-)	2/9	3/3	
10/7½	Internat. Tea (5/-)	9/3	10/3	
5½	Lyons (J.)	3 7/16	3 11/16	
2/6	Maypole Def.	1/3	1/9	
4/6	Scribbans	1/9	2/9	
38/1½	Schweppes Ord.	1 5/16	1 7/16	

SHIPPING.

8/6	Coast Lines	4/6	5/6	
5¼	Clan Line	3	3½	— ⅛
3/1½	B.D. Realisation	0/9	1/6	
18/3	Furness Withy	12/3	13/3	
18/0	P. & O. Def. (£1)	14/3	15/3	
3/1½	R.M. Realisation	1/0	2/0	

TEXTILES AND ART. SILK.

2/4½	Bleachers	2/4½	3/1½	
3/0	Bradford Dyers	3/0	3/9	
8/0	British Celanese	2/6	3/0	
4/0	Calico Printers	2/9	3/6	
3⅛	Can Celanese	5¼	6¼‡	
29/0	Coats	26/3	27/9	
28/9	Courtaulds	24/6	25/6	
25/7½	Eng. Sew Cotton	1 3/16	1 5/16	
2/6	Fine Spinners	2/9	3/6	
4/6	Lister Ord.	3/6	4/6	
2 7/16	Patons & Baldwins	2 5/32	2 9/32	+1/32

TOBACCOS.

4 13/16	Brit. Amer. Tob.	3⅝	3 13/16
6¼	Carreras "A"	3⅝	3⅞
16/3	Do. "B" (2/6)	8/6	10/6
6¼	Gallaher	3½	3¾
6 7/16	Imp. Tobacco	4 7/32	4 11/32
3½	Do. Canada	2⅞	3⅛
2¾	Tobacco Tst. Ord.	2 1/16	2 5/16

TEAS.

Anglo Ceylon	1⅛		— 1/16
Doom Dooma	1⅛		— ⅛
Nuwara Eliya	1⅛		— ⅛

TELEGRAPHS, TELEPHONES

84	C.&W'less 5½% Pf.	73	75
48	Do. New Ord.	33	37
97	Do. 4% Funded	94	96
28/0	Marconi Marine	18/0	20/0
5⅜	Radio Corp.	6⅞	7⅛

MISCELLANEOUS INDUSTRIALS.

3 9/16	Assoc. Cement	2 5/16	2 7/16	
10/3	Assoc. Brit. Pic.	5/3	6/3	
29/9	Beecham's Pills	1	1¼	
7/0	Do. Def. (5/-)	6/9	7/3	
42/3	Boots Pure Drug	33/6	35/6	—0/6
20/3	Borax Con. Def.	1	1⅛	
7¾	Brazilian Traction	6½	6⅞	
2 13/16	Brit. Aluminium	30/6	32/6	—1/6
34/0	British Match	24/0	26/0	
39/3	Brit. Oil & Cake	1½	1⅝	
3 23/32	Brit. Oxygen Ord.	2 13/32	2 19/32	
27/6	Brit. Plaster Bd.	7/0	8/0	
3 1/16	Brit. Portland Cem.	2⅝	2⅞	
24/0	Brit. P. & Light	20/0	22/0	
8⅞	Cerebos Ord.	6¼	6½	
10/7½	Crittal's Mfg.	4/0	5/0	—0/3
27/0	Dunlop Rubber	24/9	25/9	
25/0	Eastwoods	11/16	13/16	
9/4½	Elec. & Musical	5/0	6/0	—0/3
1⅛	Do. 6% Pref.	15/16	1 1/16	
2 5/16	Finlay (James)	40/0	42/0	
9/0	Harland & Wolff	7/0	7/6	
20/4½	Imp. Chemicals	23/6	24/3	+0/3
9/6	Imp. Smelting	5/6	6/6	
5 11/16	Int. Combustion	3¾	4¼	
53½	Internat. Nickel	37	38‡	
32/6	Lever Bros. Ord.	18/0	20/0	
33/0	Lever N.V. Ord.	11/16	15/16‡	
32/9	London Brick	28/9	29/9	+0/3
3⅞	Murex	3⅛	3⅜	
8/0	Pye Radio Def.	5/16	⅜	
5⅛	Reckitt Ord.	3⅝	4⅛	
59/3	Spillers Ord.	2⅛	2¼	
62/6	Tate & Lyle	43/6	44/6	+0/9
32/6	Triplex Glass	17/0	18/0	
87/0	Tube Invest.	71/0	73/0	
4	Turner & Newall	2 7/16	2 9/16	
23/6	United Molasses	17/3	18/3	—0/3
1⅝	White Tomkins	1⅝	1⅞	

SOUTH AFRICAN MINES.

1⅞	Anglo-A. Corp.	1 27/32	1 31/32	+1/32
1	Anglo-French	9/16	11/16	
7/0	Blyvoor (10/-)	2/6	3/0	
2⅝	Brakpan	1 9/16	1 11/16	+1/16
14½	Cent. Mining	9½	10½	
2	City Deep	1¾	1⅞*	
2 13/16	Cons. Goldfields	1 3/16	1 5/16	
3⅝	Cons. M. Reef	2¾	2⅞	
1 5/16	Cons. M. Sel.	15/32	15/32	
15 13/16	Crown Mines	12	12½	+ ¼
1⅞	Daggafontein 5/-	1 1/16	1 3/16*	
2⅝	Durban Deep	1⅞	2	+1/16
1⅛	E. Daggafontein	15/32	1 7/32	+1/32
11½	East Geduld	7¼	7¾*	
2 7/16	E. Rand Prop.	1 7/16	1 9/16*	
8¾	Geduld	5¼	5¾*	
1 5/16	Gelden Deep	1⅛	1¼*	+1/16
4¼	Gen. Mining	2½	2¾	
1 5/16	Govt. Areas	1 7/32	1 9/32*	
4	Grootvlei	3⅛	3⅜*	
1⅞	Johan. Invests.	1 7/32	1 9/32	
2 13/16	Kleinfontein	1 13/16	1 15/16	—1/16
1⅞	Knight's	1 13/16	1 15/16*	
8/6	Langlaagte E.	5/9	6/9*	
10/0	Libanon (10/-)	3/6	4/6	
18/6	Luipards Vlei	12/9	13/9	+0/3
16/0	Marievale (10/-)	10/6	11/6	
1⅛	Modderfontein	⅞	1⅛*	
4 5/16	Modder. East	3⅝	3⅞*	+1/16
2/6	New Cent. Wit.	0/3	0/9	
2½	New S. Areas	1 5/16	1 7/16*	
2¾	Nigel	1 11/32	1 13/32*	
2½	Nourse	1 19/32	1 23/32*	+1/32
6/3	Palmietkuil	1/3	2/3	
8½	Rand Mines	5¼	5¾*	
1 3/32	Rand Select.	⅞	1 1/16	
1⅞	Randfontein	1¼	1⅜	
3⅛	Robinson Deep B	1 15/32	1 17/32	
2 3/32	Rose Deep	1 11/16	1 13/16*	
18/6	Simmer & Jack	14/0	15/0*	
3¾	S.A. Lands	3½	3⅝	
7/6	S.A. Towns	2/9	3/9	
1 5/16	South-West Afr.	13/16	15/16	
3/9	Spaarwater	0/10½	1/4½	
1 5/16	Springs	25/32	29/32	
10⅞	Sub. Nigel	7	7¼	+ ⅛
7¼	Union Corp.	5⅜	5⅝	
1 5/16	Van D. Con. 10/-	23/32	27/32	
19/32	Van Ryn	½	9/16	
1 3/16	Do. Deep	13/16	⅞	+1/32
1 5/16	Venterspost	1 3/16	1 5/16	
1¾	Vereeniging	1 1/16	1 3/16	
11/16	Vlakfontein 10/-	7/16	½	
11/9	W. Holdings	6/6	7/6	—0/6
1 13/16	West R. Con.	1⅛	1¼*	
3/-	Western Reefs	9/3	10/3	—0/3
2 1/16	West Springs	1 5/16	1 7/16*	
4	West Wit. Areas	1 11/16	1 13/16	
13/16	Witwatersrand Dp	25/32	27/32	

DIAMOND.

Aug. 31.				
8/6	Cons. Af. Sel.	5/0	6/0	—0/6
6/0	Cons. S.W. Af. Pf.	4/0	5/0	
5½	De Beers Def.	3	3¼	+ ⅛
8¼	Do. Pref.	6	6¼	+ ⅛

MISCELLANEOUS.

8/1½	Burma Corp.	7/3	7/9	+0/4½
39/0	Champion Reef	1 9/32	1 13/32	

RHOD. AND EAST AFRICAN.

1 13/16	Cam and Motor	⅞	1	+1/16
19/9	Chartered B.S.A.	13/10½	14/10½	
27/0	Globe-Phœnix	15/16	1 1/16	
3/9	London Rhod.	1/10½	2/4½	
11/0	Rezende	⅜	⅝	
21/6	Rhod. A. Am.	9/0	9/6	
14/0	Rhod. Selection	6/9	7/3	
11¼	Rhokana	5⅝	6⅛	
15/6	Roan Antelope	8/6	9/0	
13/0	Selection Trust	5/6	6/0	
3¼	Victoria Falls Ord.	3	3⅛	
15/0	Wankie Col.	5/16		

AUSTRALIAN.

2½	B. Hill Prop.	1 9/16	1⅝
19/0	Do. South New.	¾	1
8/0	Great Boulder	4/6	5/0
18/6	Lake View Star	14/3	15/3
13/6	Lake View Inv.	9/16	11/16
1 23/32	Nth. Broken Hill	1 7/32	1 9/32
1 29/32	Sons of Gwalia	1 5/16	1 7/16
¾	South Kalgurli	19/32	21/32
6/0	Sulphide Ord.	3/9	4/3
8/0	Wiluna Gold	2/6	3/0
3	Zinc Ord. (10/-)	1 15/16	2 1/16

COPPER.

10	Rio Tinto (£5)	5¼	5¾

TIN.

4/6	Amal. Tin	5/0	5/6	+0/1½
17/6	Ayer Hitam	13/16	15/16	
3/3	Bisichi	4/10½	5/4½*	+0/1½
7/6	Gopeng	7/3	8/3	
17/9	Ipoh	1 1/16	1 3/16	—0/3
7/9	Kamunting	8/3	9/3	
7/0	Kram't Pul	11/32	13/32	
3/0	London Tin	2/9	3/3	
25/7½	Malayan T.D.	1⅜	1½	
11/3	Pahang (5/-)	14/6	15/6	+1/0
14/9	Petaling	15/16	1	
16/3	Tronoh (5/-)	31/32	1 1/32	

WEST AFRICAN.

11/3	Ariston	4/9	5/3	
3 3/16	Ashanti (4/-)	1 9/16	1 11/16	
25/0	Bibiani	11/0	12/0	—0/3
19/6	G. Coast Sel.	7/10½	8/10½	
1 5/32	Kwahu (2/-)	7/16	9/16	
9/0	Marlu Gold	4/10½	5/4½	

IMPORTANT DEVELOPMENTS IN THE FOREIGN EXCHANGE

There was two important developments in the Foreign Exchange situation yesterday. In the first place, the "free" pound in New York showed a tendency to react from the high levels attained on the previous day. Thus by the close of the morning session the rate had dropped to $3.82 compared with Monday's peak figure of $3.95. The second major change was the appreciation of 5c. in the official rates for Swiss francs. The marked firmness of the pound in the New York market overnight necessitated revision of the rates quoted for "free list" currencies in London. Balkan and Baltic Exchanges were weaker in terms of sterling, while in the Far Eastern section Japanese yen dropped from 15⅜d. to 14⅞d.

Lombard Street passed a dull and uneventful session. The clearing banks continued to provide a ready outlet for bills, and discounts were, consequently, unchanged. Money was in relatively good supply at 1 per cent. for the night.

The Bar Silver market continued firm. Spot gained a further ⅛d. to 22 3/16d. per ounce, but forward was unchanged at 21¾d. per ounce.

Centre	July 16 Closing Rates		July 15 Closing Rates		Parity before 30/9/31
New York*	4.02½	4.03½	4.02½	4.03½	4.86⅔
Montreal*	4.43	4.47	4.43	4.47	4.86⅔
Amst'dam*	—	—	—	—	12.15
Brussels*	—	—	—	—	35.02
Copenh'g'n	—	—	—	—	18.12
Geneva*	17.75	17.85	17.75	17.85	25.20
Madrid	37.25 sellers		37.25 sellers		25.20
Milan	—	—	—	—	92.46
Oslo*	—	—	—	—	18.15
Paris*	—	—	—	—	124.21
Stockholm*	16.85	16.95	16.85	16.95	18.15
Alexandria	97⅜	97⅝	97⅜	97⅝	97.5
Athens	515 sellers		515 sellers		375
Helsingfors	190	210	190	210	193.2
Lisbon	99½	101½	99½	101½	110
B. Ayres*	17.00	17.13	16.90	17.13	47.577
Lima 90 dy	22½	25½	22½	25½	17.38
M'video	22¼	24¼	22¼	24¼	51 1/16
Rio de Jan.	3 5/16 nom		3 5/16 nom		5.89
Valparaiso	95 sellers		95 sellers		40
Calcutta	17 13/16	18 1/16	17 13/16	18 1/16	18
Hongkong	14⅞	15⅛	14⅞	15⅛	
Kobe (p.y.)	15⅛	15 11/16	15⅛	15 11/16	42
Shanghai	3⅝	4¼	3⅝	4¼	
Singapore	28 1/16	28 5/16	28 1/16	28 5/16	28d

* Rates fixed by Bank of England. All others are free market rates.

DIVIDENDS AND REPORTS

W. and H. M. Goulding, Ltd.—The directors regret that, owing to circumstances beyond their control, there may be some delay in completing the company's accounts for the year ended 30th June last. In the meantime, it has been decided to pay a dividend at the rate of 5½ p.c. per annum on the Preference Stock, and a further dividend at the rate of 6 p.c. per annum on the Ordinary Stock, in respect of the six months ended 30th June 1940, thus making a total dividend for the year of 5½ p.c. and 6 p.c. respectively (same as last year). Dividend warrants will be posted on 9th August next. When the accounts are completed and submitted to the shareholders the directors will recommend that the above-mentioned figure will be the final dividend for the year.

J. Brockhouse (England).—Treasury sanction has been obtained and underwriting has been completed for an issue of 150,000 £1 Ordinary shares to stockholders at a price of 30/- per share. Existing Ordinary stockholders will be given the right to subscribe for one new share for every £5 stock at present held, while holders of the 5½ per cent. Unsecured Convertible stock will have the right to subscribe for one new share for every £15 stock held.

HIGHER PRICES ON WALL STREET

	Tue.	Mon.
Call Money	1%	1%
London Cables	3.84¼	3.86⅝
Montreal Cables	4.38⅝	4.41
Paris Cables		

Parity	Stocks	Closing Bid Tue.	Mon.
41 3/16	Baltimore and Ohio	3⅞	3¾
3⅝	Canadian Pacific	2⅞	2¾
67	Louisville and Nashville	54⅛	53½
15	N.Y. Central	12⅛	11⅞
248⅝	Norfolk and W. Common	199	195
24¾	Pennsylvania	20	19¾
14⅞	Reading	11⅛	11¾
14¼	Southern Pacific	8⅝	8½
14¼	Southern Railway	11⅛	11¼
102¼	Union Pacific	82½	81
	INDUSTRIALS.		
177⅛	Allied Chemical	143	143½
16⅛	American Locomotive	13	12¾
17⅝	American Metal	14¼	13⅝
118	American Can	95¼	94
49 11/16	American Smelting	35¼	34¼
198 1/16	American Tel. and Tel.	160	159½
24 1/16	Anaconda Copper	19½	19⅛
—	Auburn Auto	—	—
96⅞	Bethlehem Steel	77⅜	75¼
60 1/16	Case (J. I.)	48¾	47⅝
82 1/16	Chrysler Corp.	66¼	65½
148 1/16	Eastman Kodak	119½	119¼
38⅝	General Electric	31⅛	31
54⅝	General Motors	44⅛	43½
29¼	International Nickel	23⅝	23¼
3¼	Do. Tel. and Tel.	2⅝	2⅝
31 9/16	Kennecott Corp.	25⅛	24⅝
6 5/16	Radio Corporation	5	5
10	Shell Union	8⅛	8⅛
24½	U.S. Rubber	19⅛	18⅞
65¼	U.S. Steel Common	52⅞	51¼
144 15/16	Do. Preferred	117	116½
40 9/16	Woolworth	32⅜	32⅜
—	Silver Com. Bars	34¾	34¾
3⅞	Brazilian Traction	2¾	2¾
7 7/16	B.A. Tobacco Coupon	6	5
—	Hydro Electric	—	—
	BONDS.		
141½	U.S. Treasury 3¾% '46-56	114	—
12 11/16	7% German External Loan	10¼	10¼

† Ex dividend.

MONTREAL STOCK EXCHANGE

Eng. Equiv.	—	Closing Bid Tue.	Mon.
166⅛	Bell. Tel. (Canada)	148½	146
4¾	Brazilian T.L. and P.	4¼	4
28¼	B.C. Power "A"	25¼	25
1⅛	Do. "B"	1	1
7	Canadian Car and F.	6¼	6⅛
14 5/16	Do. Preferred	13	13
32⅛	Canadian Celanese Com.	28⅝	27
125 5/16	Do. Pref.	112	111
4½	Canadian Cement	4	4
89½	Do. Preferred	80	80
1 15/16	Canadian Indus. Alc. Com.	1.75	1.75
1 15/16	Do. "B"	1.75	1.75
4 15/16	Canadian Pacific	4⅜	4⅛
4 15/16	Cockshutt Plow	4⅜	4½
35¼	Con. M. and Smelt.	31½	31½
26⅞	Distillers' Seagrams	24	23½
25¾	Dom. Bridge	23	22½
86⅛	Dom. Textiles	77	77¼
10⅝	Imperial Oil	9½	9⅜
14	Imperial Tobacco (Canada)	12½	12½
35 13/16	International Nickel of Canada	32	30⅞
16⅛	International Petroleum	14⅝	14
2 15/16	Massey Harris	2⅝	2⅝
30¾	Montreal Light and Heat	27½	27⅛
53 11/16	Do. Notes and Certs.	48	48
28 13/16	National Brewers	25¾	25
41⅜	National Steel Car	37	37
25 5/16	Ogilvie Flour Mills	22⅝	22½
6¼	Power Corp. (Canada)	6	6
14 9/16	Quebec Power	13	13
20⅛	Shawinigan Water	18	18
10⅝	Southern Canadian Power	9½	7
70¾	Steel Co. of Canada	63¼	62¼
10⅞	Hollinger Mines	9.75	9.85
49½	Noranda Mines	44¼	43
193	Bank of Montreal	172½	172½
311	Bank of Nova Scotia	278	276
156⅝	Canadian Bank of Commerce	140	139
167 13/16	Royal Bank of Canada	150	140
	CURB PRICES.		
38⅝	Hiram Walker	34½	32¼
18	Lake Shore Mines	16⅛	15½
41⅜	McIntyre Porcupine	37	37

† Ex dividend.

NEW YORK PRODUCE MARKETS

Wheat—Manitoba steady, unchanged. Winters firm, 2c. higher. No. 1 Northern Manitoba spot c.i.f. New York 82⅞, No. 2 Manitoba spot c.i.f. New York 80⅞, No. 2 hard winter spot c.i.f. New York 94¾, No. 2 red winter spot 93¼. **Maize** steady. Western No. 2 mixed spot 79⅛. **Oats** steady. No. 2 white, per 36lb., c.i.f. New York 45⅛. **Rye** steady. No. 2 spot f.o.b. New York 63⅛. **Barley** steady, unchanged. **Flour** steady. Spring clears were quoted at 4.30 to 4.40, Kansas straights 4.30, Minneapolis patents 4.60, bakers' clears 4.35, while rye flour closed at 5.05 to 5.30, all per 196lb. **Lard** steady. Prime Western steam loose spot 5.47½, Middle West 6.25 to 6.35. **Petroleum** steady. **Burlaps** firm. **Tallow** easy. **Cottonseed Oil**—Futures closed steady. Sept. 6.12, Oct. 6.14, Dec. 6.16, Jan. 6.18. **Shellac**—T.N. 14¼. **Turpentine**—Spot 31½. **Straits Tin** steady. Closing options—July 50.50 (50.50), Sept. 49.80 to 50.00 (49.75), Dec. 49.75 (49.75), March 49.50 (49.50). **American Standard Copper** steady. Closing options—July 9.53 to 9.58 (9.50 to 9.56), Sept. 9.58 to 9.60 (9.56 to 9.60), Oct. 9.59 to 9.62 (9.57 to 9.62), Dec. 9.63 to 9.64 (9.61 to 9.63), March 9.64 to 9.68 (9.62 to 9.64). **Coffee** on spot closed quiet with both Rio and Santos unchanged. Futures closed quiet, with Rio generally unchanged and Santos unchanged to 1 point higher. **Cocoa**—Spot 4¾. Futures closed steady, 1 point down to 1 point up. **Sugar** on spot closed steady and unchanged at 2.70. **Cotton** on spot closed 6 points up at 10.56 (nominal). Futures opened steady. The market closed steady, with the old contract 14 points lower in July, and the new contract 13 points lower to 6 higher. The new contract spot quotation was 6 points higher at 10.76 (nominal). At New Orleans spot closed 10 points down at 10.40 (nominal). **Rubber Futures** (No. 1 contract)—Closing options—July 21.05 (20.55), Sept. 19.29 (19.15), Oct. 18.85 (18.65), Dec. 18.54 (18.40). Outside prices steady. (Previous prices in parentheses.)

ARGENTINE GRAINS

Buenos Aires.—Wheat firm, 28 to 26 points higher. Maize steady, 6 to 3 points up. Oats and Linseed steady, unaltered.

Rosario.—Wheat firm, 25 to 20 points higher. Maize and Linseed steady, unaltered.

Your Clothes ...will look much smarter when CLEANED by pullars (DUBLIN) LTD. 122, STEPHEN'S GREEN, DUBLIN PHONE, 51233 and 76413.

DO YOU TAKE SALTS?

Here's a pinch that is as good as a pound

MANY of the laxatives you buy contain only a small proportion of actual *salts* — very often they're mostly sugar, or sweet coating or fizzy powder. But Kruschen Salts consist of six important salts blended carefully *in exactly the right proportions*. Maybe we sacrifice something by giving you the pure mineral salts without adding any flavouring ingredients but we believe in following modern medical practice, which concentrates a medicine in small, compact and easily absorbed doses. That's why you only need take enough Kruschen to cover a sixpence. It's the economical way of taking salts, too.

Another thing to remember about Kruschen — it doesn't achieve its result by irritating or inflaming the colon. It attracts the moisture to the colon which is absolutely essential if you wish to avoid constipation, and achieve easy evacuation. You can get Kruschen from all chemists, 1/9.

FLIES CONTAMINATE FOOD!

kill them with FLIT

CHICAGO MARKETS

Wheat steady; No. 2 hard winter spot 75½ (75¼). Opening Options—July 72¼, September 73¼ (73½), December 74½ (75¼). Closing Options—July 74½ (72¼), September 75½-75¼ (73½-73¼), December 76½-76¾ (75-74½). **Maize** steady. Opening Options—July 62¼ (61), September 58½ (57½), December 54½ (54). Closing Options—July 62¼ (62), September 58½ (58½), December 54¼ (54½). **Oats** closed firm; July 30⅞ (30½), September 28⅛ (28), December 29¼ (28⅞). **Rye** closed very steady; July 43¼ (43½), September 45½ (45¼), December 47¼ (47¼). **Lard** steady; prime Western steam loose spot 4.87½ (4.92½). Closing options—July 5.72½ (5.67½), September 5.85 (5.80), October 5.97½ (5.87½), December 6.07½ (6.02½). **Bacon** steady, unchanged. **Hogs** steady; light-weight 6.00 to 6.60, heavy-weight 6.00 to 6.45. (Previous prices in parentheses.)

FOOD AND PRODUCE MARKETS

CATTLE.

MANCHESTER.—Increased supplies of fat cattle were received at Mode Wheel, the collecting centre under the Government control scheme. The quality was of a much highr standard than of late, a fairly good proportion being heifers and steers. The fat cows were also of a satisfactory character. A few calves were also received. After grading, the stock was allocated to Government slaughter houses.

MANCHESTER PIG.—Arrivals to the Water street collecting centre under the Government scheme were on a large scale, and the quality was again of a satisfactory character. About three-fifths of the animals were allocated for bacon, and the remainder for pork purposes.

GRAIN.

DUBLIN GRAIN—Offerings continue in excess of dull trade passing around—Oats 18/- to 20/- per barrel, delivered.

THE BALTIC—WHEAT—The f.o.b. position maintains a steady level owing to predictions of a sharp reduction in the European crop yields and smaller American and Canadian harvests than expected. Canadian grades were occasionally 3d. to 6d. per quarter lower, but Plate kinds further advanced by 6d., with Australian sorts unchanged. The following are f.o.b. quotations—No. 1 Northern Manitoba Montreal first half August 29/9, last half August 29/10½, first half September 30/-, last half September 30/1½. No. 2 ditto first half August 28/10½, last half August 29/-, first half September 29/1½, last half September 29/3. No. 1 ditto St. John first half December 32/3. No. 2 ditto 31/4½. Australian bulk July 26/9, bags July 28/3. Baril 62lb. August-September 30/-. Baruso ditto July-August 30/6 per 480lb. MAIZE quietly steady. Plate August-September 14/3. No. 2 white flat African bulk August-September 17/-. No. 3 ditto 16/9 per 480lb. BARLEY maintained. No. 2 Canadian Western six row Montreal first half August 17/1½, ditto last half August 17/3 per 400lb.; No. 1 Australian Chevalier July-August 29/6. No. 2 ditto 28/- per 448lb.

PROVISIONS

DUBLIN FRUIT AND VEGETABLE.—Home-grown arrivals fairly large, with prices about steady, except cabbage, which proved more difficult to clear at less money. York cabbage, large 15/- to 70/-, small 6/- to 26/- load, cauliflowers 4/- to 6/-, seconds 1/- to 2/6; lettuce 3d. to 10d., marrows 3/- to 8/- dozen; Swedes 4/6 per cwt., 4/- to 6/- bag; rhubarb 1/- to 2/6, radishes 6d. to 8d., beet 2/- to 2/6, mint 1/- to 1/6, carrots 1/- to 2/6 dozen bunches; scallions 9d. to 1/9, turnips 6d. to 10d. bunch; peas 4/- to 7/- bag, 10/- to 15/- sack; currants, black 8d. to 1/-, red 4d. to 6d.; raspberries, 6½d. to 10½d. punnet; gooseberries 3/- to 5/-, tomatoes 12/6 to 14/-, apples 2/6 to 5/-, chip, and peaches 4/- to 8/- tray. Imported fruits in light supply, and prices firm at—Apples, 14/- to 30/- box; lemons 55/- to 70/-, oranges 20/- to 28/-, grapefruit 40/- to 45/- case; pineapples, 3/- to 6/- each; English cherries, 16/- to 18/- crate; tomatoes, 11d. to 1/- per lb.; Egyptian onions, 20/- to 22/- bag.

DUBLIN POULTRY.—Improved supplies met a quietly steady trade, except chickens, which were easier at 1/1 to 1/2½ per lb.; smalls, 1/6 to 2/- each; fat ducks, 10d. to 1/- per lb.; others, 1/6 to 2/- each; fat hens, 2/- to 2/6; large graziers 6d. to 7d., smalls 2d. to 4d., and rabbits 4d. to 5d. each.

DUBLIN POTATO.—Supplies sufficient for fair demand at—Epicures 9/- and Queens 10/- per cwt.

DUBLIN FISH—Supplies included 91 boxes from one trawler, 71 packages salmon, 11 boxes lobsters, 74 boxes mackerel, and a small amount from country and local senders. Demand good at—Salmon 1/- to 1/3, grilse 11d. to 1/2, trout 9d. to 1/5, soles black large 1/- to 2/5, slips 8d. to 11d., turbot 9d. to 1/2, brill 10d. to 1/1 per lb.; lobsters 4/- to 20/- per 13, mackerel 10/- to 17/6 plaice 30/- to 95/-, dabs 10/- to 30/-, cod 60/- to 90/-, codling 27/ to 30/-, whiting 30/- to 60/- white soles 30/- to 90/-, conger eels 8/- to 25/-, ray 12/6 to 27/-, pollock 25/- to 34/-, hake 36/ to 100/-, and prawns 13/- to 15/- box.

DUBLIN BUTTER AND EGG—Creams in good supply and fairly well placed at 159/- per cwt. cash and 161/- credit sales. Egg supplies moderate, but sufficient for cautious buying around the following prices—Specials 18/4 to 19/6, standards 17/6 to 18/- selected 16/ to 16/9, pullets 15/- to 15/6 seconds 14/- to 14/6, selected ducks 15/- to 15/6 and smalls around 13/- per 120.

MANCHESTER.—BUTTER—There is a good demand in anticipation of increased consumption under the new regulations, which come into operation on Monday next. First-hand price 143/-, wholesalers 150/-. BACON steady. This week's distribution includes Eireann home-cured and some Canadian. Prices to nominated wholesalers: Wiltshire cut sides 113/6, three-quarters 121/6, Spencers and Cumberlands 111/6, middles 122/6, backs cut in U.K. 141/6, cut outside U.K. 131/6; steaks 84/6, clear bellies 89/6, fores and squares 92/6, fore hocks and picnics 70/6; North Ireland rolls 123/6. Wholesaler to retailer: Wiltshires 125/-, three-quarters 133/-, Spencers and Cumberlands 123/-, middles 134/-, backs cut in U.K. 153/-, cut outside U.K. 143/-; steaks 96/-, clear bellies 101/-, fores and squares 104/-, fore hocks and picnics 82/-; North Ireland rolls 135/-. HAMS firm, with restricted supplies. Unsmoked to wholesalers 118/6, to retailers 130/-, smoked 10/- extra. LARD very steady, and available supplies of English refined and imported clear readily. EGGS—Eireann in short supply, and held for full rates. Specials and standards 19/6, selected 17/-. English and Northern Ireland nominal.

MANCHESTER MEAT.—All classes of home-killed and imported in good supply. HOME-KILLED—Beef sides 7d. to 9d., hindquarters 8d. to 10d., forequarters 6d. to 8d.; best veal calves 11d., others 6d. to 10d.. Pork, best 1/- to 1/0½, heavier 9½d. to 10d.; lambs, first quality 1/-. IMPORTED—Beef, hindquarters 8d., forequarters 6d.; mutton 6½d., lamb 9d.

LIVERPOOL.—The steadiness in this market was maintained for all commodities, supplies being distributed through the usual channels without change in prices. EGGS remained firm owing to continued scarcity; high prices asked for f.o.b. shipment from Northern Ireland precluding importing on the retail maximum price basis. Nominal wholesalers' prices:—Specials 27/6, standards 25/-, selected 22/6; English standards 25/-; Eirean at full maximum wholesalers' prices:—Specials and standards 19/6, selected pullets 17/- per 120.

J. J. LIGHTFOOT & SON, M.I.A.A., Auctioneers of all Classes of Fruit, Flowers and Vegetables, MARY'S LANE & GEORGE'S HILL, DUBLIN. —(Advt.)

PRODUCE.

LONDON.—COCOA quiet. Accra G/F spot sellers 35/6 London, and 35/- Liverpool cwt. SPICE—Pepper inactive. Black Lampong spot in bond sellers 2⅛d., July-August 2 1/16d., white Muntok spot in bond 4¼d., ditto duty-paid 4⅞d., July-August 3⅞. Cloves: Zanzibar spot 8¼d., July 9d. lb. c.i.f. Sago flour: Sarawak July-August 17/9 c.i.f. Desiccated coconaut; fine cut spot 31/6, medium 30/6 cwt. GUNNIES steady. Hessians, 10oz. by 40oz. August shipment sellers 27/3, 8oz. ditto 20/8 per 100 yards c.i.f. Twills Liverpool A August 71/-, B ditto 62/- per 100 bags c.i.f. RUBBER closed dull. Sheet spot sold 11⅛d. to 1/-, July quoted 1/-, August sold 11⅞d. September quoted 11⅞d., October sold 11⅞d. to 11⅜d., January-March quoted 11⅛d., fine hard Para spot sellers 1/2½ per lb. OILS—The following are selling prices for material allocated to the primary wholesalers and large trade consumers—Linseed raw £44. Rape, crude £44 5/-. Cottonseed, crude £31 2/6, washed £34 5/-, refined £35 12/6, deodorised £36 10/-. Soya bean, crude £33, refined deodorised £37. Groundnut, crude £35 10/-, refined deodorised £40, hardened £44. Coconut: crude £28 2/6, refined deodorised £31 7/6, refined hardened £35 17/6. Palm Kernel, crude £27 10/- refined deodorised £30 15/-, hardened £33 5/-; castor, firsts £57, seconds £55; whale, crude £30 10/- to £31 10/-, refined hardened £33 to £35 10/- per ton net naked ex mill or works. Palm oil c.i.f. in bulk £17 5/-, loan drums £18 5/-, returnable casks £18 15/-. Turpentine quiet. American spot 33/- per cwt. Rosin: American ranged from 25/- to 30/ as to grade per cwt. OILSEEDS—Markets steady, but inactive.

MISCELLANEOUS.

DUBLIN HAY AND STRAW—Hay supplies light, with demand freer and prices in sellers' favour at—Best quality 3/6 to 4/-, secondary classes 3/- to 3/3. Straw scarce, with prices showing no real market value.

LONDON METALS MARKET

TIN declined 5/- to 10/- per ton for cash and 5/- forward. Standard cash quoted £265 to £267 5/-, three months £264 to £264 5/-, settlement £265.

COMPANY NOTICES.

DUBLIN UNITED TRAMWAYS COMPANY (1896), LIMITED.

Notice is hereby given that the Transfer Books of this Company will be closed from the 26th July to the 9th August, 1940, both days inclusive.

(By Order),
M. LOMBARD, Secretary.
59 Upper O'Connell street, Dublin.
16th July, 1940.

TICKETS 10' EACH

CL

Hos

DUBLIN MAN'S W

COURT ORDER

(BEFORE MR. JUSTICE HANNA.)

An order was made admitting the ... Edward Jordan, late of Reuben street, Dublin, to probate in solemn form ... terms of a fair copy made and sig... counsel, as directed by the Court.

Mr. Jordan's estate was said to be ... at £1,300 odd, and in his original w... left savings certificates to his wid... daughter and relations and friend... friends, and directed that the ho... Reuben street, should be sold to pay ... in connection with the will.

The suit was brought by H. K. ... shop assistant, and Miss Kate Johnst... of Ranelagh road, Ranelagh, Dublin, ... a grant of probate of the will, wh... dated May 16, 1928, with a testa... paper of the same date referred to ... will, without the alterations, obliterat... interlineations appearing in both docu...

THE DEFENDANTS

The defendants named in the summo... Mrs. Mary A. Jordan, widow an... Margaret Taylor, daughter, both of ... cliffe street, Preston, Lancashire; an... Mary Kelly, Miss Winifred Kelly an... Margaret Kelly, all of 2, Clare street... ton, near Blackburn, Lancashire.

Mrs. Jordan and her daughter ... the plaintiffs' claim on the three ... grounds, and asked for liberty to ap... a grant of administration intestate ... the late Mr. Jordan.

The Misses Kelly submitted that a... of probate of the will and document... tioned in it should include the alte... and counter-claimed a grant of pr... the will and document referred to in... the alterations. They sued as exe... named in the will as so altered.

Mr. Nolan-Whelan, K.C. and Mr. ... Sherry (instructed by Mr. L. ... McCarthy) appeared for Mr. Moore a... Johnston; Mr. H. J. Moloney, K.C. ... Mr. W. I. Hamill (instructed by ... Porter, Morris and Co.) for Mrs. Jor... Mrs. Taylor; and Mr. John Hoop... structed by Mr. James J. O'Connor) ... Misses Kelly.

Mr. Justice Hanna allowed Mr. ... Whelan's clients their costs out of the ... and, observing that Mr. Moloney's a... Hooper's clients would get most ... estate, he directed that they sho... their own costs.

Mr. Nolan-Whelan said that Mr. ... who was sixty years old, had been a ... in the British Army and had seen se... the Boer war and in the Great Wa... had attained to commissioned rank ... the Great War, and afterwards ... captain in the Supply Department ... British Army at Islandbridge, Dubl... had been in charge of the stores ther...

He had only one child, Mrs. Tayl... from both his wife and her he ha... estranged for some years. He had ... the house 21 Reuben street and ha... there by himself, acting as his own ... keeper, and died in hospital on Jan... last year.

The will, continued Mr. Nolan-Whel... been witnessed by Mr. Patrick Fa... lived opposite to him, and a boarder ... Fay. Mr. Jordan went over to the ... a pot of ink and a pen in his hand an... papers under his arm, but subseque... appeared from the document, the w... been altered.

The next-of-kin were the widow a... daughter, and the other defendants w... people whose names had been substit... the will for the original executors. ... had been no re-execution. The date ... will had been altered, and in the do... referred to in it some things had been ... out.

The testator, said Mr. Nolan-Whel... been too careful.

A NEW, FAIR COPY

Having heard the evidence, Mr. ... Hanna said that he thought that ... entitled to assume that the will ha... executed in accordance with Statut...

DUBLIN MAN'S WILL

COURT ORDER

(BEFORE MR. JUSTICE HANNA.)

An order was made admitting the will of Edward Jordan, late of Reuben street, Rialto, Dublin, to probate in solemn form in the terms of a fair copy made and signed by counsel, as directed by the Court.

Mr. Jordan's estate was said to be valued at £1,300 odd, and in his original will he left savings certificates to his widow and daughter and relations and friends, and friends, and directed that the house, 21 Reuben street, should be sold to pay expenses in connection with the will.

The suit was brought by H. R. Moore, shop assistant, and Miss Kate Johnston, both of Ranelagh road, Ranelagh, Dublin, claiming a grant of probate of the will, which was dated May 16, 1928, with a testamentary paper of the same date, referred to in the will, without the alterations, obliterations and interlineations appearing in both documents.

THE DEFENDANTS

The defendants named in the summons were Mrs. Mary A. Jordan widow, and Mrs. Margaret Taylor, daughter, both of 3 Ratcliffe street, Preston, Lancashire, and Miss Mary Kelly, Miss Winifred Kelly and Miss Margaret Kelly, all of 2, Clare street, Rushton, near Blackburn Lancashire.

Mrs. Jordan and her daughter contested the plaintiffs' claim on the three usual grounds, and asked for liberty to apply for a grant of administration intestate to the the late Mr. Jordan.

The Misses Kelly submitted that any grant of probate of the will and document mentioned in it should include the alterations, and counter-claimed a grant of probate of the will and document referred to in it, with the alterations. They sued as executrices named in the will as so altered.

Mr. Nolan-Whelan, K.C. and Mr. Felix Sherry (instructed by Mr. L. Trant McCarthy) appeared for Mr. Moore and Miss Johnston; Mr. H. J. Moloney, K.C., and Mr. W. I. Hamill (instructed by Messrs. Porter, Morris and Co.) for Mrs. Jordan and Mrs. Taylor; and Mr. John Hooper (instructed by Mr. James J. O'Connor) for the Misses Kelly.

Mr. Justice Hanna allowed Mr. Nolan-Whelan's clients their costs out of the assets; and, observing that Mr Moloney's and Mr. Hooper's clients would get most of the estate, he directed that they should pay their own costs.

Mr. Nolan-Whelan said that Mr. Jordan, who was sixty years old, had been a sergeant in the British Army and had seen service in the Boer war and in the Great War. He had attained to commissioned rank before the Great War, and afterwards he was captain in the Supply Department of the British Army at Islandbridge, Dublin, and had been in charge of the stores there.

He had only one child Mrs. Taylor, and from both his wife and her he had been estranged for some years. He had bought the house 21 Reuben street and had lived there by himself, acting as his own housekeeper, and died in hospital on January 24 last year.

The will, continued Mr. Nolan Whelan, had been witnessed by Mr. Patrick Fay, who lived opposite to him, and a boarder of Mr. Fay. Mr Jordan went over to them with a pot of ink and a pen in his hand and some papers under his arm, but subsequently, as appeared from the document, the will had been altered.

The next-of-kin were the widow and the daughter, and the other defendants were the people whose names had been substituted in the will for the original executors. There had been no re-execution. The date of the will had been altered, and in the document referred to in it some things had been crossed out.

The testator, said Mr. Nolan Whelan, had been too careful.

A NEW FAIR COPY

Having heard the evidence, Mr. Justice Hanna said that he thought that he was entitled to assume that the will had been executed in accordance with Statute. In regard to the alterations in the document referred to in the will, it was clear that alterations could not be admitted to probate unless they also were duly executed, but the testator apparently thought that initialling them was sufficient. There seemed to be no substantial controversy about what items were in the will, and he would make an order admitting it to probate in solmen form in the terms of the fair copy, with an addition that he thought ought to be allowed. On the application for probate there would have to be a new fair copy made and signed by counsel for the probate officer.

FROM THE LEGAL DIARY

LAW NOTICES—Wednesday, July 17.

CUIRT ATHCHOMHAIRC CHOIRIULA.
(Court of Criminal Appeal.)

For to-morrow (Thursday), 18th July, before the Chief Justice, Interlocutory Applications. To be Present—The People (Attorney-General) v. Patrick Shannon; same v. Kevin Merriman; same v. Thomas Smith. (a) For extension of time; (b) to be present; same v. William McCarthy. For Monday, 22nd July, before the Court of Criminal Appeal, Applications for Leave to Appeal—The People (Attorney General) v. Christopher Curran; same v. James Carroll; same v. William Donnelly; same v. Walter Joseph Brady; same v. Thomas Woods (notice of withdrawal received); same v. James Fennell; same v. Patrick Shannon, same v. Kevin Merriman; same v. Thomas Smith.

CLARATHOIR NA gCOIMIRCITHE CUIRTE.
(The Registrar of Wards of Court.)

Before the Registrar, at 11-30 o'clock—In Parte Rohan, minors; Bower, minors; Hogan, minors; Feeney minors; Turbery, a minor; settle report R. Greene and Sons.

Before Mr. Maghan, at 11 o'clock—Vouch ac., F. Crosskery and Son.

AN ARD-CHUIRT BHREITHIUNAIS.
(The High Court.)

In Court 2, at 11 o'clock. Summons at Hearing—Cross v. Minister for Agriculture. Action—Duffy v. Moore.

ATHCHOMHAIRC CHUARDA.
(Circuit Appeals.)

In Court 1, at 11 o'clock—Butler v. Tomkin; Irish Land Commission v. O'Connor.

MAISTIR NA HARD-CHUIRTE.
(The Master of the High Court.)

Motions of Course. Summonses—Bracken v. Ballyshannon Town Commissioners; Trustee Act, application of O'Dwyer; Anderson v. Coghill; Insurance Act, application of Northern Assurance Co.; Munster and Leinster Bank v. McLoughlin; National Bank v. Murphy; McFerran and Guilford v. Keating; Strong v. Armstrong; Coleman v. Noonan; Dodd v. O'Meara; McKay v. Messrs. Brooks, Dublin Bespoke Clothing Co. v. Murphy. Motion on Notice—Revenue Commissioners v. Taylor.

BANKBUPTCY.

At 12 o'clock—Fitzpatrick, vouch ac., Collins and Son; Browne, reference, Maxwell, Weldon and Co.; do., tax costs, Thompson and Edwards.

OIFIG AN MHAISTIR-MHEASAIREACHTA.
(The Taxing Master's Office.)

Master O'Hanlon, at 11 o'clock—Slattery's Estate, Longfield, Jameson and Hamilton; same, A. Cox and Co.; same, Cathcart and Hemphill; Odlum's Estate, H. J. W. Downey; Neary's Estate, C. Magwood; same, J. L. Reilly; Coppoquin Estate Co.'s Estate, A. Carroll and Co.; Gordon's Estate, W. J. Fegan and Co.; Collis's Estate, Moore, Kiely and Lloyd; Moloney's Estate, N. F. Maher and Co.; Robbin's Estate, A. Mitchell and Co.; Ellis's Estate, H and W. Stanley; Brown's Estate, Dickie, Coulter and Hamill; Lynch's Estate, Molloy, Fayle and Co.; Healy's Estate, P. P. Wilkinson; Hunger Ford's Estate, Hayes and Sons; Gilligan's Estate, V. P. Shields.

Master Kennedy, at 11 o'clock—Exparte Taxations—Walsh and Settled Land Acts, T. J. Listen and Co.; Delaney v. Attorney-General, J. P. Carrigan and Son; same v. same, J. P. Carrigan and Son; Dalton v. O'Connor, M. A. Lynch; Sullivan v. Donegan, C. H. Denroche and Son; same v. same, E. Keegan; Miller, decd., Margetson and Greene; same, Corrigan and Corrigan; McMahon v. Fay, F. W. Gilligan.

OIFIG AN SCRUDORA
(The Examiner's Office.)

Before Mr. Adderley (Room 104), at 11 o'clock—M. A. Finegan, decd., Steen v. Attorney-General; O Droighneain v. Beaumont; J. Tully, decd., Toolan v. Costello Coupineer's Trusts, Bank of Ireland v. Whiteleg.

Before Mr Greville (Room 103), at 11 o'clock—Byrne v. Kelly; J. M. Cullinane, decd., Magner v. Sullivan.

Before Mr Murtagh (Room 108), at 11 o'clock—Co.'s Act and Dundalk and District Co-operative Society, Ltd.; M. Bourke, decd., Cleary v. Bourke.

Before Mr. Scanlon (Room 106), at 11 o'clock—Co.'s Act and Crooke Co-operative Agricultural Society, Ltd.

CHOIMHDUN TALMHAN Na hEIREANN.
(Irish Land Commission.)
(At Examiners' Chambers at 80 Merrion square.)

Before Mr. Sullivan at 11 o'clock—C. Welply and ors., vouch.

Before Mr. Grove-White, at 11 o'clock—M. A. McCarthy, vouch.

Before Mr. Naish at 11 o'clock—Aileen Lucy Fawcett, vouch.

Before Mr Spain at 11 o'clock—Harrison vouch.
At 86 Merrion Square.

Before Mr. O'Byrne at 11 o'clock—Bradshaw, vouch.

Before Mr. Tyrrell at 11 o'clock—Pentony, vouch.

Before Miss Phelan, at 3 o'clock—Law and anor., vouch.

Before Mr. P. Byrne, at 11 o'clock—Moloney, vouch. At 3 o'clock—Murphy vouch.

AN CHUIRT BHREITHEAMHNAIS CHUARDA.
(Circuit Court of Justice.)

Before Judge Davitt, at the Law Courts Chancery place, at 11 o'clock. Application for Summary Judgment—Cobbe v. Morgan (to be mentioned). Ejectments—Ward v. O'Donnell; Associated Properties Ltd. v. O'Connor; Geraghty v. Tidswell; Irish Civil Service (Perm.) Building Society v. Finnegan; Murphy v. O'Neill; Murphy v. Levins; Holmes v. Taaffe; Byrne and ors. v. Kavanagh; Mitchell v. Mulholland; Byrne and ors. v. McGrath; Christopher v. Levey; Murray v. Whelan (Doyle); Gray v. Kerrigan; Kerrigan v. Gray (Rent Act); Allen Ltd., v. McAdie; McAdie v. Allen, Ltd. (Rent Act); Byrne v. Tucker; Hesselberg v. Quinn; Acheson v. McNamara; McNamara v. Acheson (Rent Act); Hayden and anor. v. same (Rent Act); Acheson v. Hayden and anor.; Courtney v. Dockery and anor.; McDermott v. Simmonson.

AN CLARATHOIR CONTAE.
(The County Registrar.)

At 12.30 o'clock, Taxation of Costs—Associated Properties, Ltd. v. Wilmot; same v. Drake; same v. King; McDonald v. Davies; Dollard Printing House v. Molloy and Dean Ltd.

CUIRT DUITHCHE NA CATHRACH.
(Metropolitan District Court.)

At Morgan place, before Mr. MacCarthy, at 10.30 o'clock—Defended Civil Processes, adjourned from previous Session; Defended Ejectment Processes, adjourned from previous Sessions.

FISHERY APPEAL

MINISTER'S BOUNDARY DEFINITION

(BEFORE MR. JUSTICE GAVAN DUFFY.)

The hearing of the appeal of Colonel E. G. K. Cross, The Fishery Galway, owner of a several fishery in the River Corrib, from a definition of the Minister for Agriculture defining the boundary between the tidal and freshwater portions of the river by an imaginary line across the landward faces of the abutments of the Claddagh Bridge was continued.

The grounds of the appeal were, among others, that the true boundary was farther inland and that no inquiry had been held by the Minister before he made the definition.

Mr. Frank FitzGibbon, K.C., and Mr. Newett (instructed by Messrs McDermot and Allen) appeared for Colone. Cross; and Mr. Kevin Dixon, K.C. and Mr C. O'Daly (instructed by the Chief State Solicitor) for the Minister.

Resuming his argument, Mr. Dixon said that there was no question of the definition being of any particular advantage in a material sense to the Minister or the State in the position in which it was put.

The appellant complained that in the position in which the boundary had been put his nets higher up the river could be abolished, but if such were the case compensation would be provided. At the same time the Minister would be bound by his own restrictions and would not be able to net higher up than his own boundary.

Arthur E. J. Went, B.Sc., Hons. (London), A.R.C.Sc. (Eng.), Inspector of Fisheries, replying to Mr. O'Daly described tests of the flora in the river and of water samples, and of the flow of the current under the Claddagh Bridge, applied by him in determining his recommendations to the Ministry regarding the boundary. He concluded that the freshwater extended down on normal occasions as far as the boundary defined by the Minister.

Mr. Justice Gavan Duffy—Do you mean a predominance of freshwater?

Mr. Went—Entirely freshwater, under normal circumstances.

Mr. O'Daly—Your various tests confirmed you in that view?—Yes.

The hearing had not concluded when the Court rose.

ACCIDENT TO AMERICAN MINISTER

Mr. David Gray, the American Minister in Dublin, had a rather severe accident when walking in the Legation grounds on Sunday last, when he sprained his ankle by falling into a well. He is able to be about with the aid of a crutch, and is making good recovery from the injuries he received.

DUBLIN DISTRICT COURT

FALSE PRETENCES

PRISON FOR TWO MEN

(BEFORE MR. HANNAN.)

John Byrne (38), Golden lane, Dublin, and William Bullon (38), Waterpark, Kinmage, Dublin, both unemployed pleaded guilty to a charge of going about endeavouring to procure charitable contributions by false pretences, and were sentenced to two months' imprisonment.

Miss Mary MacSwiney, 39 Upper Fitzwilliam street stated that on the evening of July 8th last man called on the telephone and asked to speak to her father, the Marquis MacSwiney. The man then said that he was Father Hooke, Haddington road, and that a friend of her father's at Lad lane was in some trouble.

The Rev J. Hooke, C.C., Haddington road, said that he did not give any authority to use his name.

The defendants also pleaded guilty to attempting to procure money from the Rev. Sister Monica, St. Vincent's Hospital, Dublin, by false pretences by representing that they were Corporation workers in need of money and that Mr. Frank Duff, Morning Star Hostel, would be responsible for the repayment of it.

LANDED IN DUBLIN

GREEK SEAMAN SENTENCED

Emmanuel Kafouros, a young Greek seaman, was sentenced to three months' imprisonment for landing in this country without authority. It was stated that Kafouros had come to Dublin in a Greek ship and failed to embark when the ship left port.

Mr. D. Ua Donnchadha, (Chief State Solicitor's office), prosecuting, said that in view of the present emergency the Department of Justice took a very serious view of offences of this kind.

Detective-Officer J. Gordon, Aliens' Department, Dublin Castle, said that when the defendant was charged he made a statement that owing to the dangers of the sea he was afraid to go away in the ship.

The defendant, in evidence, said that the captain of his ship owed him some money and he wished to have his discharge, his contract having expired, so that he might be able to return to his relatives in Greece. The captain, however, refused to pay him the money or relieve him of his contract. For these reasons and also because he was afraid of the dangers at sea he left the ship.

Aristides D. Spdthis, captain of another Greek ship, acted as interpreter.

SEQUEL TO BANK ROBBERY

ACCUSED MAN REMANDED IN CUSTODY

Robert Joseph Murphy (30), Leix road, Cabra, Dublin, described as a trades union official, was charged with the armed robbery of £500 10s. from the Cornmarket branch of the Royal Bank of Ireland on May 15th last. He was also charged with assault, with intent to rob three bank officials, and with having a firearm with intent to endanger life.

Detective-Inspector M. Reynolds gave evidence that he took Murphy into custody in O'Connell street yesterday. When he told him that he was being detained on suspicion of having been concerned in the bank robbery Murphy replied: "It's silly." When charged and cautioned at the Bridewell Murphy said: "I will say nothing until I see a solicitor; it's better to keep your mouth shut, as they say in America."

He was remanded in custody until Tuesday next.

Inspector J. O'Sullivan and Detective-Officers A. O'Connor and J. Brady had charge of the case.

DUBLIN CIRCUIT (CRIMINAL) COURT

HOUSE-BREAKING IN DUBLIN

FOUR YOUNG MEN SENTENCED

(BEFORE JUDGE SHANNON.)

Sentences of imprisonment were imposed on four young men, who pleaded guilty the previous day to charges of breaking and entering houses and stealing property on the north side of the city.

Aidan Flynn (19), seaman, Donnycarney road, Dublin, was sentenced to twelve months' imprisonment; Michael Oliver Hughes (20), Collins avenue, and Patrick McCormack, Collins avenue, were sentenced each to six months, and James Litchfield, mechanic, Malahide road, to four months' imprisonment.

Detective Sergeant MacSweeney produced in court £250 worth of jewellery he had found as the result of information given by Flynn since the previous hearing. He also said that a witness who was to have given evidence had told him that Flynn had threatened the witness, saying witness's life would be taken if he gave evidence in this case.

Judge Shannon complimented Detective Sergeant MacSweeney and Detective Sergeant King, and also Detective Officers McShane, P. Reilly and Shea for their very great ability in investigating this difficult case.

Mr. G. D. Murnaghan (instructed by the Chief State Solicitor) prosecuted; Mr. D. Bell (instructed by Messrs. Murtagh, Fay and and Co.) defended Flynn; Mr. P. de Burca (instructed by Mr. G. M. O'Brien) defended Litchfield; Mr. L. Trant MacCarthy, solicitor, appeared for Hughes, and Mr. G. M. O'Brien, solicitor, defended McCormack.

The loss of valuable possessions can be mitigated by a Norwich Union Policy. J. G. Aston, Mgr., 65 Dawson street, Dublin. (Advt.)

DUBLIN CIRCUIT COURT

SENTENCE REDUCED

(BEFORE JUDGE DAVITT.)

On account of her previous good character, Mrs. Mary Hutch, 24 Lower Gardiner street, Dublin, had, on appeal, a sentence of three months' imprisonment reduced to one month.

Hutch was convicted for undertaking for reward the nursing and maintenance of an infant, Patrick McManus, without giving forty-eight hours notice in writing to the Dublin Board of Assistance.

It was stated that the appellant had represented that she was an approved foster-mother, and that she had been paid 30s. on account.

Mr. L. Trant MacCarthy appeared for the appellant, and Mr. D. Greene (Messrs. Roger Greene and Sons) represented the Dublin Board of Assistance.

ALLEGED WORTHLESS CHEQUE

Phillip Gunne, Camden street, Dublin, was remanded until Tuesday next on charges of obtaining sheep from Joseph Gaffney, of Lucan, by means of a worthless cheque for £30 16s., and from John Taylor, cattle salesman, by means of a worthless cheque for £54 10s. Personal bail of £50 and two independent sureties of £25 each was fixed.

Detective-Officer A. O'Connor had charge of the case.

DONKEY AND PONY SHOW

BIG ENTRY FOR DUBLIN EVENT

Seventy-one entries—a surprisingly good total—supported the annual show of the Dublin Society for the Prevention of Cruelty to Animals yesterday at 60 Lower Mount street, Dublin.

The donkeys and ponies shown, all the property of poor people who earn their livelihood with them in the city, were in excellent condition, having had to be entered three months prior to show date, during which their stables were periodically inspected and the animals kept under observation.

Every exhibitor complying with the conditions regarding proper shoeing and absence of marks or sores received a consolation prize to compensate for the loss of the animal's work for the day.

The results were:—

Jack Donkey.—1, Patrick O'Brien, 18 Coombe street; 2, Patrick Richardson, 10 Bath lane; 3, Francis Keogh, 3 Britain place.

Ponies, 12 hands and under—1, Thomas Curtis, 118 Bangor road, Kimmage; 2, Ed. Gray, 4 Ballybough lane; 3, Bartle O'Connor, 137 Stella Gardens.

Ponies, over 12 hands—1, Patrick Byrne, 4a Ormond Market; 2, Ed. Brazil, 23 Monasterboice road; 3, Patrick Flood, 14 Hill street.

Gelding Donkeys—1, Mt. Deighan, 25 Church road.

Mare Donkeys—1, Francis Ryan, 11m. Pearse House; 2, William Storey, 3 Benburb street; 3, William Doyle, 6 Dodder View.

Donkey Championship—1, Patrick Somerville, 1 Taffe's place reserve, Gerald Storey, 3 Benburb street.

Shoeing Ponies—1, Bartle O'Connor, Stella Gardens; 2, Patrick Flood, 14 Hill street; 3, Peter Fitzgerald, 4 Peterson's lane.

Shoeing Donkeys—1, William Doyle, 6 Dodder View; 2, Christina O'Connor, 137 Stella Gardens; 3, Peter Reddy, 33 North Brunswick street.

The judges were—Miss Hillas, chairman and hon. secretary of the Dublin S.P.C.A., and Mr. F. A. Hester, M.R.C.V.S. The shoeing was judged by Mr. E. G. Norton, Department of Technical Instruction. Mr. G. H. Parkes distributed the prizes to the winners.

DRAMA COURSES AT ABBEY THEATRE

Special courses in dramatic art, acting and production for school teachers and others are to begin in the Abbey Theatre on next Tuesday, the 23rd July, under the direction of Mr. Frank Dermody and Miss Ria Mooney. These courses will be divided into an elementary course, starting in July, and a more advanced course, beginning in the middle of August.

CORK MAN SENTENCED

MENTION OF DUM-DUM AMMUNITION

John Thornton, of 24 Greenmount Crescent, Cork, was sentenced by the Special Criminal Court in Dublin yesterday to two years' imprisonment for possessing revolver and rifle ammunition; twelve months' imprisonment for being a member of an unlawful organisation, and three months for the possession of incriminating documents. The sentences are to run concurrently.

Commenting on the fact that the ammunition—for which Thornton accepted responsibility—was flat-nosed and dum-dum, the President said: "The Court would have no hestitation, if the law allowed, in imposing a much greater sentence for the possession of such material."

Evidence was given by police officers that in the house of Thornton's uncle was found, in a raincoat pocket, revolver ammunition of different calibre, a round of rifle ammunition, and some empty revolver ammunition cases and bullet lead. Instructions for military operations were found on papers in the coat, and on the floor of the room were more rifle cartridges a rubber truncheon, two revolver bullets and a rifle clip. In an attaché case in another bedroom were two copies of "War News," and in a loft papers headed "Oglaig na h-Eireann," purporting to give names of "company officers." In the garden two rounds of home-made .45 revolver ammunition and a cash box with moulding sand were found. Thornton was not present during the search, but when told of the finds said: "I accept full responsibility."

An officer who interrogated Thornton said that he accepted responsibility for the documents and ammunition, but refused to give any explanation concerning them.

Mr. R. McLoughlin, K.C. (instructed by Mr. J. A. Geary, Chief State Solicitor's Office), prosecuted.

PUBLIC AMUSEMENTS.

GAIETY THEATRE.
TO-NIGHT AT 8. MATINEE SATURDAY, 2.30.
A. A. MILNE'S AMUSING PLAY,
"THE DOVER ROAD."
Box Office Open Daily from 10 a.m. to 9 p.m.

ABBEY THEATRE At 8.15.
FIRST PRODUCTION OF
"TO-DAY AND YESTERDAY."
By W. D. HEMPENSTALL.
Box Office 10.30 to 6. Phone 44505.

GATE. 'Phone 44045. NIGHTLY at 8.15.
"DANDY DICK,"
A FARCE, by ARTHUR PINERO.
"Do not miss this play"—"D.S." (*Independent*).

METROPOLE. CONTINUOUS, 2 o'c. to 11.
RONALD COLMAN ELISSA LANDI in
"THE MASQUERADER."
Showing at 2 o'c., 4.30, 7.5, and 9.40.
LYNN BARRY, JOAN DAVIS in
"FREE, BLONDE AND 21."
At 3.15, 5.40, and 8.20.

GRAFTON Now on Second Week. Daily 2.35, 4.50, 7.10, 9.25.
Welcome Return Visit of
DEANNA DURBIN, in
"3 SMART GIRLS."

CORINTHIAN. Daily, 2.30 to 11 p.m.
Louisee Platt and Donald Woods in
"FORGOTTEN GIRLS." At 2.53, 5.11, 7.29, 9.47.
Also John Wayne in "NEW FRONTIER."
At 3.58, 6.16, 8.34.

THEATRE DE LUXE.
DUBLIN'S SUPER CINEMA........3.30 to 11 p.m.
SIR CEDRIC HARDWICKE, NAN GREY in
"THE INVISIBLE MAN RETURNS."
JOHNNY DOWNS in "LADY BE GAY."

PORTORA ROYAL SCHOOL
AND GLOUCESTER HOUSE (ENNISKILLEN).
SPORTS DAY,
WEDNESDAY, 24th JULY, AT 2 P.M.
The Prizes will be distributed by
RIGHT HON. SIR EDWARD ARCHDALE, D.L.

DRAMATIC ENTERTAINMENT BY THE
DUNDRUM PLAYERS
IN THE PAROCHIAL HALL, DUNDRUM.
TO-MORROW (THURSDAY) AND FRIDAY NEXT, AT 8 O'CLOCK.

THEATRE ROYAL.
YOUR FIGHTING HERO IS BACK AGAIN!
CESAR ROMERO JEAN ROGERS in
"VIVA! CISCO KID,"
AND THE NEW SPECTACULAR PRODUCTION,
THE ROYAL MINSTRELS in
"THE WHITE BLACKBIRDS."
WITH THE 50 FAVOURITE STARS.
New Songs! New Spectacle! New Laughs!
Film at 2.0, 4.36, 7.12, 9.48.
Show at 3.22, 5.58, 8.34.
A COMPLETE SERIES OF IRISH ARMY FILMS.
"OUTPOSTS OF PEACE." "IRELAND'S COASTAL DEFENCES."
"THE CALL TO ARMS."
IT'S A NATIONAL ATTRACTION!
Fast Moving Show—if anything, it's better than last week!—*Independent*.

REGAL ROOMS CINEMA. At 2.57, 5.9, 7.21, 9.33.
PAT O'BRIEN. EDWARD ARNOLD. RUTH TERRY, in
"SLIGHTLY HONOURABLE."

SAVOY
RITA JOHNSON in "THEY ALL COME OUT."
At 2 o'c., 4.40, 7.10, 9.55.
Also JOE E. BROWN, in "BEWARE SPOOKS,"
At 3.15, 6 o'c., 8.30.
FRIDAY NEXT. Book Now for 8.30 Sunday Show!
CLARKE GABLE, JOAN CRAWFORD in
"STRANGE CARGO."
With Ian Hunter, Peter Lorre, Paul Lukas.

CAPITOL.
CAROLE LOMBARD. BRIAN AHERNE. ANNE SHIRLEY.
in "VIGIL IN THE NIGHT,"
By the Author of "THE CITADEL."
SHOWING AT 2.23, 4.41, 6.59, 9.17.

ASTOR.
FIRST TIME TO EIRE: NOT A RE-ISSUE.
THE YEAR'S MOST HUMAN MASTERPIECE.
RAYMOND MASSEY, in
"SPIRIT OF THE PEOPLE."
SHOWING AT 1.45, 4.10, 6.35, 9 o'c.

CARLTON Showing at 2.10, 4.45, 7.10, 9.40.
J. B. PRIESTLEY'S
"THE OLD DARK HOUSE."
Also WELLS' "THE INVISIBLE MAN."
Showing at 3.20, 5.50, 8.20.

THE GREEN. TO-DAY, 3.0, 5.10, 7.15, 9.25.
Will Hay, Graham Moffat, Moore Marriot,
"WINDBAG THE SAILOR."
Mats. till 5, 8d., 1/4. Evgs. 9d., 1/-, 1/4, 1/9

PAVILION DUN LAOGHAIRE. Con., 3.0 to 10.30 p.m.
TO-DAY:—CHARLES LAUGHTON in
"THE HUNCHBACK OF NOTRE DAME,"
THURSDAY:
Marlene Dietrich in "DESTRY RIDES AGAIN."

REGENT BLACKROCK. FRANCHOT TONE, ANN SOTHERN in 'FAST AND FURIOUS.'

ADELPHI. VISIT OUR CAFE. Open 10.30 a.m. to 11 p.m.
THE DEAD END KIDS ON DRESS PARADE.
At 2, 4.37, 7.14, 9.51.
HELL'S CARGO.
With ROBERT NEWTON, PENELOPE DUDLEY WARD, WALTER RILLS.
At 3.10, 5.47, 8.24.
COMING FRIDAY,
Judge Hardy and Son
With
MICKEY ROONEY, LEWIS STONE, CECILIA PARKER, FAY HOLDEN.

FIRST RACE 3.0 P.M.

PHŒNIX PARK CLUB RACES,
SATURDAY NEXT, JULY 20th.
£700 IN STAKES.
GARDA SIOCHANA BAND.
£60 Free Forecast.
(Coupons in Race Cards.)
ADMISSION TO STANDS FROM 3s.
'BUSES FROM O'CONNELL BRIDGE.
COMBINED TRAVEL AND ENTRANCE TICKETS ON G.S.R. AND G.N.R. 'BUSES.

PUBLIC NOTICES.

ST. PATRICK'S CATHEDRAL GRAMMAR SCHOOL.
THE ANNUAL SPORTS
will be held on
SATURDAY, JULY 20th,
At MOUNTJOY SCHOOL GROUND,
(Strandville avenue, Clontarf),
At 3 p.m.

Members of the Cathedral congregation and their friends, old boys and their friends, and relations and friends of the boys will be welcome.

Those who intend to be present should notify the Headmaster, so that catering arrangements can be made.

TEA from 4.30 p.m.
H. V. KEEGAN, Headmaster.

THE MAGDALEN CHURCH, LOWER LEESON STREET.
A SERVICE OF HEALING
Will be held This (Wednesday) Afternoon at 3 o'clock

REGISTRATION OF CLUBS ACTS.

I hereby give notice that I have lodged an application for Renewal of Certificate of Registration of the Waterford County and City Club, situate at Rose lane, Waterford.
Dated this 15th July, 1940.
D. P. HALL, Honorary Secretary.

GRAND CANAL COMPANY.

Notice is hereby given that the Books for the Registration of the Ordinary and Preference shares of the Company will be closed from the 25th July, 1940, to the 8th August, 1940, both days inclusive.
(By Order),
THOMAS DELANEY, Secretary.
Grand Canal House,
James's Street Harbour, Dublin.
16th July, 1940.

GOVERNMENT NOTICES

COIMISIUN NA STAT-SHEIRBHISE.
POSITION VACANT—
PROFESSOR OF VETERINARY SURGERY, ETC.

Application Forms for, and full particulars of, a position as Professor of Veterinary Surgery, Obstetrics and Animal Husbandry at the Veterinary College, Ballsbridge, Dublin (administered by the Department of Agriculture), may be obtained free from the Secretary, Civil Service Commission, 45 Upper O'Connell street, Dublin.

MAXIMUM AGE LIMIT—Attention is specifically directed to the fact that the maximum age limit for this post is now 49 years, with extension in certain cases.

SALARY—Man, £550-£20-£700 a year } plus cost-of-Woman, £450-£15-£600 a year } living bonus

At present the bonus on £450 is £193 16s. 0d., and on £550 is £200 18s. 0d. A successful candidate who possesses special qualifications and experience may be allowed to enter the appropriate scale above the minimum.

ESSENTIAL PROFESSIONAL QUALIFICATIONS—Each candidate must:—
(a) be a member of the Royal College of Veterinary Surgeons;
(b) have an extensive knowledge and experience of Veterinary Surgery, including clinical and operative surgery, surgical and applied anatomy, pathological shoeing, X-ray examinations and examinations for soundness;
(c) have an extensive knowledge and experience of Veterinary Obstetrics in all its branches;
(d) satisfy the Civil Service Commissioners that he/she is competent to organise and conduct a surgical clinique, to give demonstrations on surgical anatomy, and to lecture on veterinary jurisprudence.

LATEST DATE FOR RECEIVING COMPLETED APPLICATION FORMS—30th July, 1940.
Z.3540. W.H.Co.

LOCAL APPOINTMENTS COMMISSION.
NURSING POSITIONS VACANT

Application Forms for and particulars of the undermentioned posts may be obtained from the Secretary of the Commission, 45 Upper O'Connell street, Dublin:—
1. HEAD NURSE, ARDEE MENTAL HOSPITAL, CO. LOUTH. SALARY—£160 a year, with furnished apartments. AGE LIMITS—25-40 years, with extension in certain cases. Each candidate must hold a certificate of proficiency in Mental Nursing, either from the General Nursing Council or from the Royal Medico-Psychological Association, and must have had five years' nursing experience.
2. TRAINED NURSE, COUNTY INFIRMARY, DUNDALK, CO. LOUTH. SALARY—£104 a year, with apartments, fuel and light.
3. TRAINED NURSES (2), WITH MIDWIFERY QUALIFICATIONS, DISTRICT HOSPITAL, LETTERKENNY, CO. DONEGAL. SALARY IN EACH CASE—£75 a year with emoluments.
4. TRAINED NURSE, WITH MIDWIFERY QUALIFICATIONS, DUNMANWAY COTTAGE HOSPITAL, CO. CORK. SALARY—£60 a year with emoluments.

LATEST DATE FOR RECEIVING COMPLETED APPLICATION FORMS—31st July, 1940.
Z.3540. W.H.Co.

CONTROL OF IMPORTS ACT, 1934.

Orders under the above Act have been made by the Government appointing for the Quota Period, 7th August, 1940, to 31st October, 1940, the undermentioned quotas:—

QUOTA ORDER No. 39: Cotton piece goods for bed sheets, ticks or mattresses, dungarees, and piece goods without pattern in colour, for shirts or pyjamas......	50,000 sq. yds.
QUOTA ORDER No. 40: Cotton piece goods which are terry	90,000 sq. yds.
QUOTA ORDER No. 41: Cotton piece goods with woven pattern in colour, for shirts or pyjamas	200,000 sq. yds.
QUOTA ORDER No. 42: Cotton piece goods other than terry, bed sheetings, tickings, dungaree cloths, plain shirtings and shirtings with woven pattern in colour	9,000,000 sq. yds.

These Orders will be on sale in due course, and may be purchased from the Government Publications Sale Office, 3/4 College Green, Dublin, or through any bookseller.
Department of Industry and Commerce,
16th July 1940.
Z.3540. W.H.Co.

DEPARTMENT OF DEFENCE.
AIR RAID PRECAUTIONS.

An Order was made on the 16th July, 1940, by the Minister for Co-ordination of Defensive Measures, under the Emergency Powers Order, 1939, entitled the Emergency Powers (Control of Sounds) Order, 1940. This Order will be published shortly, and copies will be purchaseable directly from the Government Publications Sale Office, 3-4 College street, Dublin; or through any bookseller.
Department of Defence, Dublin.
Z. 3547. W.H.Co.

LEGAL NOTICES.

NOTICE is hereby given by Mrs. Yohanna Boland of her intention to apply to the District Justice at Court N. 2, District Court, Inns Quay, Dublin, on Thursday, the 25th day of July, 1940, at 2 o'clock in the afternoon, for a Certificate under Section 6 of the Moneylenders Act, 1933, authorising the granting to her of a Licence under the said Act to carry on the business of Moneylender under the name of Yohanna Boland at 68 Charlemont Street, Dublin.
PORTER MORRIS and CO., Solicitors for Applicant, 10 Clare Street, Dublin.

PRELIMINARY NOTICE TO CREDITORS.
In the Goods of
RICHARD VINCENT SLATTERY, Dunloe Castle, County Kerry, F.R.C.S.I.

All persons having claims or demands against the Estate of the above-named Deceased are requested to send written particulars of the same forthwith to the undermentioned Solicitor for the Executors.
Dated this 16th day of July, 1940.
EDMOND B. SLATTERY, Solicitor, Nelson Street, Tralee.

BATHS & WASHBASINS.
NEWEST DESIGNS.
MAGUIRE & GATCHELL, LTD.,
DAWSON HOUSE,
DUBLIN.

ADVERTISEMENT INDEX.

	Page		Page
Amusements	4	Legal Appointments	1
Apartments	8	Legal Notices	4
Auctions	8	Machinery	2
Business Premises	8	Medical Appointments	1
Cattle, Live Stock	8	Miscellaneous	8
Cats	8	Money & Partnership	2
Company Notices	8	Motor Matters, etc.	8
Dogs	8	Music, Pianos, etc.	2
Dress	2	Opticians	2
Education, Tuitions	1	Photography	2
Employment Wanted	1	Plywood and Timber	2
Fishing, Shooting	1	Poultry, Eggs	2
Furniture	2	Prams	8
Furs	2	Public Notices	4
Garden	2	Seaside and Country	8
Govt. Notices	1 & 4	Shipping	1
Horses, Harness, etc.	2	Shooting, Sporting	2
Hotels	1	Situations Vacant	1
Houses and Lands for Sale	8	Specific Articles	2
		Watch Repairs	2
Houses and Lands Wanted	8	Wireless	2
Houses to Let	8	Yachts	2

Telephone No. 76555

The Irish Times

WEDNESDAY, JULY 17, 1940.

The Dead Hand

The news that the British Government is contemplating fresh measures for the control of the Press is giving rise to grave misgivings in London's newspaper circles. It seems that Mr. Duff Cooper, the Minister of Information, wishes to set up a Board of Censors, and, while no decision has been taken yet by the Government, Mr. Duff Cooper is a strong advocate of a more rigid control. The matter was discussed in an article in yesterday's *Daily Mail* by Mr. George Ward Price, one of the most distinguished and widely experienced of British journalists, who declares that Mr. Duff Cooper's aim is "to hamper, restrict and penalise the Press; to tighten upon it the grip of the dead hand of that masterpiece of British bureaucracy, the Ministry of Information, which is manned almost entirely by professional civil servants." Mr. Ward Price recalls the fact that, at the outbreak of the war, the Ministry of Information was found to have 956 officials, only 43 of whom were journalists. In consequence of a public outcry, certain prominent figures in Fleet street were invited to accept "advisory" posts in the Ministry; but, according to Mr. Ward Price, none of them stayed for more than a few weeks. "They found that they were wasting their time. The civil servants, with their experience in passive obstruction, proved too strong for them." Many civil servants, Mr. Ward Price continues, whose ideal it is to exercise power from behind a curtain of anonymity, detest the Press, and resent its freedom from control. "They are at liberty to detest it, but not to distrust it—for there is no organisation in which self-restraint and discretion are more strictly exercised." Everybody who ever has had any experience of work in a British newspaper office knows that Mr. Ward Price is right. Even in times of peace, journalists, in the course of their daily round, constantly receive items of information which, on grounds of public or of private interest, they do not print. Mr. Ward Price draws attention to the fact that "British journalists have long maintained a tradition of caution, fairness, and even generosity, to which all politicians owe much," adding that statesmen of real greatness, such as the present Prime Minister and Mr. Lloyd George, in their personal contacts with newspaper men, give them a fuller measure of their confidence than they would concede to many of their political supporters. "It is the second-rate people in our public life who want to curb and choke the Press," declares Mr. Ward Price. "The country is against all their officious schemes of restriction."

The problem of the freedom of the Press always becomes acute in war-time. No responsible citizen can object to some measure of Government control, because, when a country is at war, it obviously is essential that certain items of news shall not be revealed to the enemy. Mr. Ward Price's principal grievance is not against censorship, as such, but against censorship by officials who are not competent to sit in judgment upon responsible journalists. "There is no discipline," he writes, "to which British newspapers will not cheerfully submit, provided that it is imposed by people whose knowledge of Press conditions enables them to place the right value upon the secretive instincts of the Service Ministries and the petty suspicions of civil servants." One of the most valuable features of a free democracy is a free Press. In a list of five points, which President Roosevelt formulated recently as conditions precedent to the assurance of permanent peace in the world, the second was entitled: "Freedom of Information." This was important, he said, "because the whole country must be able to get news of what was going on in every part of the country and of the world, uncensored." There could be no stable world unless there was freedom of every means of distribution of information. There can be no doubt that a free Press is essential to a free people. Every tyrant starts his career by an attack on the newspapers, and nobody can blame the journalists of Great Britain if they are jealous of the rights and privileges of their craft, which, since the days of John Milton, have been guarded so vigilantly. It is generally admitted now that one of the contributory causes of France's collapse last month was the fact that from the beginning of the war the French Press had been muzzled completely. Up to the very end the people were encouraged to believe that everything was for the best in the best of all possible worlds. They never were told the truth; and when at last it began to dawn upon them their *moral* snapped, with the appalling consequences that have passed into history. It is most unlikely that the British Press will share the fate of the French, simply because the British people would not tolerate it. They realise that the men who are in charge of their newspapers are just as patriotic as any civil servant, and that they are far better qualified than any Board of Censors that Mr. Duff Cooper may establish to estimate the national value of news or expressions of opinion. As Mr. Ward Price asks pertinently: "When, in this war, has a responsible British newspaper published anything that might benefit the enemy or discourage our own people?" A military censorship is not only inevitable, but desirable. Censorship of opinion and of legitimate information, on the other hand, invariably defeats its own end. It indicates that the Government cannot trust its own people and places experienced journalists in the *rôle* of mischievous gossips.

The Third Angle

Japan is moving according to plan. Yesterday three important members of Admiral Yonai's Cabinet—headed by General Hata, the War Minister—tendered their resignations. At first, apparently, the admiral was inclined to refuse them and to remain in office, but his earlier judgment—so we are told—was over-ruled, and he has tendered the resignations of the entire Cabinet to the Emperor. During the last year or two Japanese Cabinets have followed one another almost as rapidly as those of democratic France; but the trend always has been towards "militarisation." Stage by stage the influence of the "generals," or war party, has reinforced itself, and the democratic influences have declined. No democratic Government is safe in Japan; for it must face the appalling power of these generals, who, on the one hand, display all the traditional conservatism of their class, and, on the other hand, are imbued with imperialistic ideas which are no part of the country's traditional "ideology." In time of war militarism inevitably prevails—elsewhere as in Japan—at the expense of democracy, and ever since the "China incident" began the generals and the democratic groups have been at loggerheads. The democratic parties are concerned with the gradual decline in their country's standard of living, already lamentably low. They are eager to win the war in China, but they are not prepared to subordinate the country's welfare to that one ambition. The generals have no other purpose in mind but war and dominion. They are determined to win, however great the expense may be, and however the people may suffer; and they believe that, under the present system of democracy, or semi-democracy, Japan's resources cannot be mobilised with sufficient thoroughness and vigour. It is clear from this morning's reports that they have pressed the idea of a Fascist type of Government upon Admiral Yonai; that the admiral has failed to display the requisite enthusiasm, and that their nominees in his Cabinet have resigned, partly as a protest, and partly to force his hand. They have been joined by the "orthodox" wing of the important Seiyukai Party, which has voted in favour of a single political party—comparable, no doubt, with the National Socialists of Germany or the Fascists of Italy—and it hardly is too much to expect that Japan will be a totalitarian State in a matter of days.

Concerning the outlook of this one-party movement there can be no two minds. It proposes to prosecute the war in China with increasing vigour, to align Japan with the Roma-Berlin axis, and to challenge the influence in Asia of the democratic Powers. The general belief in Tokyo is that the notorious Prince Konoye, a former Premier, will be asked to lead the new Cabinet that will succeed Admiral Yonai's, and, in all probability, to become the first Duce of a totalitarian Japan. Circumstances have played into the hands of the war party. France is crippled; Great Britain, although still undefeated, is in no position to assert her rights in the Pacific with sufficient resoluteness; the United States is undecided whether the main threat to her security comes from the dictatorships of Europe or from Japan, and clearly cannot make up her mind to challenge one threat, lest the other may prove more formidable. During the last fortnight Japan has served demands upon Great Britain and France which she never would have dared to make if either Power had been free from embarrassments and able to call her bluff. She has planted an army upon the boundaries both of French Indo-China and of Hong Kong. If she so desires, French Indo-China almost certainly will fall an easy prey. Hong Kong, reinforced from Singapore, will be able to offer a longer resistance, but the British evidently are so dubious of their chances that they have opened negotiations with Tokyo for a settlement of outstanding differences. Japan has played an intelligent game. She has composed her bickerings—if one can describe as bickerings a series of "incidents" in which tens of thousands of troops were killed on both sides—with Soviet Russia, and she is taking full advantage of the situation in Europe. Her most formidable opponent—formidable because he constituted the most severe drain upon her resources—is Marshal Chiang Kai-shek and his huge armies of Chinese Nationalists; but the marshal's power will be sadly impaired by the cessation of supplies *via* French Indo-China, Hong Kong and the Burma road to Chung-king. America could check the Japanese advance, but the "isolationism" of the American Middle West extends not only to war in Europe, but to war in Asia, and it is not a force that any President can disregard. All the influence of Germany and Italy undeniably is being cast upon Japan's side, and will be more enthusiastic if her vaguely democratic form of government is replaced by a frankly totalitarian administration. The Oriental outlook is, indeed, black.

Biscuits

Army biscuits never have been classed at any time as exactly food for epicures, and, vast improvement though it may be on the old 1914-1918 variety, we doubt if the modern biscuit, complete as it may be in all the necessary vitamins, calories and mineral components, is still anything like "food for the gods." The biscuits, however, are admitted to be a "vast improvement." Old soldiers say, apparently, that war is a gift nowadays, and there is just no comparison in the "grub." Yet so far as the biscuits are concerned, the greatest difference between this war and the last would appear to be the form in which the biscuits arrive on the soldiers' table. According to a *Daily Telegraph* reporter, old campaigners look with astonishment at the daintily wrapped article which has taken place of the old hard biscuit. The famous old biscuit, made of wholemeal and water, was substantial, uncompromising and unadorned. The new one, on the other hand, which is very much smaller and thinner, but consists of a nourishing mixture of English flour, wholemeal, milk powder and sugar, arrives in neatly sealed cartons, the inner wrapping, according to official stipulation, being a grease-proof paper impregnated with glycerine! In the old days, apparently, the biscuits went off in any kind of receptacle which would hold good and plenty and would convey them in fairly edible condition to the hungry troops. Such a hit-and-miss system, however, would not serve in the advanced times in which we live now. In this war the biscuits are made up in 4-oz. sealed packets. A hundred of these packets are fitted into a special tin canister. Two canisters are fitted into a wooden box—made, doubtless, to exact specifications; and fifty pounds of biscuits are ready for transport. Moreover, the new biscuit, though as a balanced ration it may be perfect, is so fragile a wafer that it breaks on the slightest provocation—and, of course, broken pieces cannot be packed. They go to form a kind of luxury diet for poultry. The packing is said to cost more than the biscuits themselves, even after full provision has been made for the expense of feeding the poultry. The old 1914 biscuit may have had its defects; but, with all its improved qualities, the Army bakers probably would have a tough job on their part to show grounds for the 80 *per cent.* increase of cost. Of course, the boys at the front must have nothing but the best; but many people in Britain, remembering the importance of glycerine for war purposes and the insistent demands for the saving of paper and wood, must wonder if the "service" is not rather extravagant. After all, a good biscuit is always a good biscuit, whether it travels naked or encased in a three-ply wrapping of paper, metal and wood.

25 YEARS AGO

From the *Irish Times*, July 17, 1915.

The Coal Strike.

The South Wales coal strike, in which about 200,000 miners are involved, is no nearer solution. Two conferences took place in London yesterday between the coalowners and the miners' leaders, under the chairmanship of Mr. Runciman, President of the Board of Trade. It is understood that the wages terms now occupy only a secondary place in the dispute. The men now demand that the Royal Proclamation bringing the South Wales miners under the Munitions Act should be withdrawn.

Every pit in South Wales is now idle, and the men seem determined, despite the grave danger in which their action places the nation, to go on with the strike.

Saving Works of Art.

A telegram from La Panne states that during the bombardment of Ypres it was impossible to bring into safety all the works of art in the churches, convents and public buildings. Many valuables were buried under ruins. Some days ago the dangerous work of saving these was successfully begun, and up to the present over fifteen carloads of valuables of all kinds have been sent to France.

G.C.M.G. FOR SIR RONALD CAMPBELL

The award by the King of the G.C.M.G. to Sir Ronald Hugh Campbell, until recently British Ambassador at Paris, was announced in last night's *London Gazette*.

Mr. Charles William Orde, who last March was appointed British Ambassador to Chile, receives the K.C.M.G.

COURT AND PERSONAL

FROM THE *COURT CIRCULAR*.
BUCKINGHAM PALACE, Tuesday.

The King and Queen, attended by the Lady Katharine Seymour and Commander Harold Campbell, R.N., visited the headquarters of the British Broadcasting Corporation this afternoon.

The Right Hon. Winston Spencer-Churchill, M.P. (Prime Minister and First Lord of the Treasury and Minister of Defence), had an audience of His Majesty this evening.

Commander Harold Campbell, R.N., has succeeded Lieutenant-Colonel the Hon. Piers Legh as Equerry-in-Waiting to the King.

Lady Cynthia Colville has succeeded the Hon. Margaret Wyndham as Lady-in-Waiting to Queen Mary.

The Princess Royal inspected Scottish military units in training recently.

The Duke of Connaught has been re-elected President of the Royal Society of Arts.

Lord Portal has returned to England.

Vice-Admiral Sir Humphry Walwyn's appointment as Governor of Newfoundland has been extended for one year.

Mr. Ernest Bevin, Minister of Labour and National Service, will be the chief guest and speaker at the luncheon of the British Federation of Business and Professional Women in London to-day.

Miss Iris de Stacpoole has returned from Yorkshire to Tobertynan, County Meath.

Mrs. Kilkelly and Miss Edith Kilkelly have returned from Glengariff to Dublin.

Mr. and Mrs. John Izon will leave Dublin for Achill at the week-end.

The marriage arranged between Cecil J. Burgess, Brighton Vale, Monkstown, Co. Dublin, only son of Mr. John J. Burgess and the late Mrs. Clare Burgess, and Claire, second daughter of Mr. and Mrs. J. Maguire, Elgin road, Dublin, will take place at St. Mary's, Haddington road, on Wednesday, 7th August.

The marriage arranged between Arthur Alfred Rudge, elder son of the late Mr. and Mrs. A. Rudge, Bristol, and Eileen Margaret, elder daughter of the late Mr. J. Speer and Mrs. Speer, 25 Earl street, Mullingar, will take place early in August in Bristol.

The marriage arranged between Anthony, eldest son of Mr. and Mrs. Litton, Glenamuc, Kilternan, Co. Dublin, and Marion, youngest daughter of the late James Dermot Daly, of Castle Daly, Co. Galway, and Mrs. Daly, 11 Palmerston road, Dublin, will take place next month.

The marriage arranged between Frank Edge, second son of the late William Merrick, of Clara, and Mrs. Merrick, Dublin, and Phyllis Evelyn, eldest daughter of Mr. and Mrs. J. L. Dobbs, Belfast, will take place quietly in Clara on Saturday, 3rd August.

Dr. Kevin Malley has left 57 Merrion square until August 1st.

Switzers are offering exceptional Sale Values in Ladies' Summer Underwear (Vests and Panties), including Milanese, Fine Art. Silk, Wool, and Silk and Wool.

Leaders of Fashion in all Spectacle Wear.—Dixon and Hempenstall, Grafton street.

Richard Alans have remarkable bargains at their Sale at 58 Grafton street in Summer Washing Frocks and Printed Afternoon Gowns. The Coat and Costume, Jumper and Blouse Departments are also showing excellent value and worth your inspection.

Fashionable Spectacles at Moderate Prices. Pollock and Co., Ltd., 50 Grafton street.

Casual coat, smartly cut and full length, in beige brown check, for 1½ gns. at Slyne's Summer Sale, 71 Grafton street.

PASSENGERS BY B. AND I. LINE.
Among the departures were:—Rev. J. S. Kelly, Mrs. Pearson, Mrs. M. J. King, J. A. Crockett, W. B. P. England, Mrs. Shields, Miss Mullarky, J. Henderson, J. McGuire.

14 College Green is a branch of Stephens and Bourke, Ltd., Shoemakers, 26 Stephen's Green, Dublin.

At her wedding Miss O'Connor, of Ashgrove Lodge, Dun Laoghaire, wore a Surf Blue Mousse Crêpe Frock with Platina Fox Cape. Going away the bride wore a Tailored Suit in Earth Brown, also Travel Coat by Marjorie Boland, 86 Grafton street, Dublin.

The smart Oasis Blue Frock and Bolero worn by Miss Neary, of Bray, at her wedding, also Travel Coat were by Marjorie Boland, 86 Grafton street, Dublin.

Marjorie Boland, 86 Grafton street, Dublin, is showing Further Reductions in Coats, Suits, Two-Pieces, Wool and Print Frocks.

To LADIES.—Medical Appliances, Belts, etc., Artificial Silk Elastic Stockings which defy detection, or Lastex and Lastestar Stockings which need no covering hose and wash well. Lady attendants.—Fannin and Co., Ltd., 41 Grafton street.

Sharpley's, Specialists Baby Linen Nursery, Accouchement Sets. Price List—2 Nassau st. Dublin.

WHEN ORDERING FIREWOOD

WORK OF LABOUR YARD, RINGSEND

The work being carried on at the Church of Ireland Work-Aid Home and Dépôt for Men, York terrace, Ringsend, Dublin, was described as magnificent by the Archbishop of Dublin at the annual meeting yesterday.

The Archbishop said that there was a very real danger of the Church Army in London—which had given them such extraordinarily lavish help—saying: "We cannot continue to help you in the present circumstances; you will have to stand on your own legs." For that reason he appealed to all their friends and supporters to become missionaries for the Labour Yard, talking about it wherever they went, and helping it in every way that they could. One way in which people could help was by ordering their firewood from the yard. It might be that the wood there was slightly more expensive, but he asked them to compare it with wood purchased elsewhere, and they would find that they got excellent value.

The Rev. R. E. Weir, M.A., St. Matthew's, honorary secretary and treasurer, said that 6,737 days' work had been provided during the year, an increase of about 900 over the previous year, which indicated that the need still was great. The committee earnestly supported the appeal towards the lifting of the burden from headquarters central fund. A new workshop had been erected at a cost of over £800.

Mr. Frank A. Lowe and Mr. W. B. Conyngham warmly commended the work to everybody interested in social work.

The Rev. R. Northridge, M.A., chairman of committee, proposed, and Mr. F. Wright seconded, a vote of thanks to the Archbishop.

Mr. Charles H. Murphy, who was to have spoken, was unavoidably prevented from being present.

THE AMERICAN LEGATION

Mr. Vincent Chapin, who was recently transferred from the American Embassy in London to Dublin, has now arrived here, and will take up duty as Secretary to the Legation; in the room of Mr. John H. MacVeagh, who is transferred to the State Department in Washington. Mr. MacVeagh is awaiting travelling facilities to cross the Atlantic, and in the circumstances these are difficult to procure. He has been in Dublin for the past two years, and was known as a very popular and efficient official.

THE SUN.	To-day.	To-morrow.
Rises	5.18	5.19
Sets	9.44	9.43
Lighting-up Time	10.44	10.43
HIGH WATER AT DUBLIN.	**To-day.**	**To-morrow.**
Morning	10.46	11.35
Evening	11. 9	11.55
HIGH WATER AT OTHER PORTS.	**Morning.**	**Evening.**
Belfast	10.15	10.42
Cork	4.36	5. 2
Cobh	4.33	4.39
Drogheda	10.34	10.57
Dundalk	10.31	10.54
Galway	4.25	4.41
Kinsale	4.22	4.48
Limerick	5.55	6.11
Sligo	5. 3	5.29
Waterford	5.34	6.0

LONDON LETTER

FEWER MOTOR CARS

59 FLEET STREET, LONDON,
TUESDAY NIGHT.

OWING to various restrictions on their use comparatively few private cars are now to be seen on the roads, and further restrictions may be necessary in the near future. The question of compelling all vehicles likely to be used in certain areas to be camouflaged, or at least painted a dull colour, is under consideration. This will be necessary, as there is a danger of highly-polished car coachwork revealing from the air the presence of a road. All military cars have now been camouflaged, and the methods by which this is carried out have been made so effective that it has been found difficult to detect the presence of the cars even at a short distance.

Fresh Attack on Press

In newspaper circles there is a suspicion that a fresh attack is being prepared against the Press by some members of the Ministry of Information. It has not escaped notice that the Ministry of late has been very active in telling newspapers how they should be conducted, and it is noted that the men leading a fresh attack on the liberties of the Press are the same as those who led the assault which failed completely. It seems to have been overlooked at the Ministry of Information that the public really want news of a reliable character, and as long as that is supplied and they have no unnecessary restrictions placed upon them, newspapers are ready to do their utmost for the country.

Eggs Scarce

Eggs are extremely scarce in London just now, and, in fact, it is almost impossible to buy them in the shops. This was not unexpected following upon the loss of supplies from Holland, Denmark, and the Baltic countries. At the same time the rationing of poultry feeding-stuffs is greatly reducing home production. The fact that the Ministry of Food prescribed only a maximum retail price and not a maximum wholesale price is responsible for something of a muddle in distribution, as the demand is so great that poultry farmers have been able to sell eggs wholesale at the full retail price, with the result that shopkeepers can only handle them at a loss.

The Coal Supplies

The appeal to householders, municipalities, and gas and electric companies to lay in now as much coal as they can is one of the steps taken to ensure that there will be no repetition of last winter's shortage. The Government is laying down large stocks at centres convenient for redistribution in the event of any local shortage, and these stocks will be regarded as reserve supplies which will be drawn upon only should the necessity arise. The railways and the public utility concerns are co-operating to ensure adequate supplies throughout the winter, when transport facilities are less favourable than at the present time. The first of the coal dumps is being built at Camberwell, and it is probable that there will be about 150 dumps in the London boroughs. These will be on the Government account, but merchants and householders are urged not to omit the precaution of getting reserves for themselves.

Purchase Tax To Go?

The purchase tax is to be greatly modified, if not withdrawn altogether, when Sir Kingsley Wood introduces his Supplementary Budget next month, and it is the opinion that it will be replaced by a graduated tax to be the highest on luxuries. Sir John Simon, when he outlined this tax proposal last April, expected that it would bring in two hundred million pounds per annum as a beginning, and it will be difficult for his successor to find a tax that will yield as much. The income tax is to be increased, but not to the extent of another two shillings and sixpence in the pound as predicted, and another shilling in the pound may be the full extent of the addition, with possible changes in the personal allowances. No time is to be lost in putting the Budget changes into operation, and the necessary Finance Bill will be passed as soon as possible after the introduction of the Budget.

IRISHMAN'S DIARY

The Flower Baskets

Some people hold that, while half Europe is at war, and we ourselves are hovering on the brink of goodness only knows what, it is no time for fripperies—in other words, those little amenities which make life a trifle pleasanter.

The comment was made to me when I expressed appreciation of those flower-filled baskets which now adorn the light-standards of our streets in summer. I cannot agree. It pleases me greatly to see that the baskets have made their appearance this summer as usual.

They are charming, those little baskets. When the sun shines, they lend an air of gaiety to the streets; and when the sun has hidden itself, as happens with such regrettable frequency, their green and red helps to create an illusion that it still is there.

Let us keep up these little decencies, by all means. They cannot cost a great deal, and the pleasure that they create is of the more desirable kind. It may be no time for hysterical amusements while the nations are at one another's throats, but—give us our flowers!

Drogheda Grammar School

I came across an "Old Boy" of the Grammar School, Drogheda—which, by the way, has been modernised and reopened during recent months—yesterday, and he told me several things concerning that old foundation that I had not heard previously.

The conversation started when he pointed out that the garden fête held there last Saturday was opened by Lord Holm-Patrick who is a great-grandson of the "Iron Duke" of Wellington; and there is a strong tradition—though not, as it appears, a certainty—that the Duke received, at least, a part of his education at the Grammar School. Further details on the subject appeared in this newspaper yesterday.

Evidently a large number of important Irishmen, round about a century and a half ago, were "old boys" of the Grammar School—so many, in fact, that the pre-Union Irish House of Commons used to adjourn for the school's Speech Day.

Henry Grattan was one of those "old boys" of the time.

Home-brewed Farce

The Gaiety Theatre promises us a novel sort of entertainment for the end of this month. So I judge, anyhow, from an advance notice, or prospectus—whatever is the correct term to apply to a play—that has just come into my hands.

The play bears the name "Mixed Blood," is described as a farcical comedy, and is from the pen of one D. J. Giltinan, whom I know better by his *nom-de-guerre* of "Cusex." The cast includes, *inter alios et alias*, such an assembly of diverse talents as Miss Fay Sargent, Miss Ginnette Waddell and Miss Maisie Cranfield.

What takes my fancy is the list of characters. I like the thought of a play whose leading figure is Lord Lovaduck—"an Irish peer, lamenting the decay of local society, maintaining his only social contact with his neighbours in the hunting field, and that only because he is loth to give up the sport."

Lady Lovaduck, his consort, is of gentler disposition. She is "a woman of occult leanings, an easy prey for the 'ism' of the moment." Other *dramatis personæ* range from "Jamesy Malone, the boy from the local butcher's," through "Chota Peg, a pedlar of Indian silks from Whitechapel," to "Toto, a Pekingese."

The scene appears to be laid in and around that venerable pile, Marshmallow Castle.

War-time Weddings

A friend of mine, recounting his holiday experiences at a small coast resort some two hours' rail journey from the city, declares emphatically that the marriage fever, war-time or otherwise, has reached this country.

At his holiday centre, he tells me, the matrimonial spate was of such dimensions as to evoke considerable local comment. According to custom, the bridal party visits some hotel, and, having engaged a room for a few hours, proceeds to make merry with traditional music and wine.

As my friend's hotel happened to be very popular, he witnessed many such celebrations—as many even as five in one day. No sooner had one party departed than another would topple in, produce fiddles or accordians, and proceed to raise the dust in time-honoured fashion.

The most popular wedding days were from Monday to Wednesday, because local legend asserts:—

"Monday for health, Tuesday for wealth;
Wednesday the best day of all.
Thursday for losses, Friday for crosses;
Saturday no luck at all."

It may be mentioned that the presence of the bride and bridegroom was not strictly necessary for these festivities. But what matter; any excuse is better than none when a hooly is at stake.

A Threat of the Past

I venture to borrow the following from "Lucio," of the *Manchester Guardian*:—

The City Fathers of Brighton are not unnaturally relieved that the new Defence Order does not intend to exclude visitors from the town. Nevertheless, this is not the first time that Brighton's fortunes have been affected by possibilities of enemy action.

At the period of the Napoleonic scare Brighton seems to have suffered a good deal, as it was reported in the contemporary Press that the town was "entirely dull through the defection of the usual visitors and the moral impossibility of getting carriages for conveyance hence in case of invasion. Bathing and light summer gossip at the libraries are the only resource."

QUIDNUNC.

ON THE WIRELESS

IRISH PROGRAMME

RADIO EIREANN—DUBLIN, 233 Metres (1,348 Kc.) (1 Kw.); **ATHLONE, 531 Metres** (566 Kc.) (100 Kw.), and **CORK, 242 Metres** (1,240 Kc.) (1 Kw.).

5.30—An Ghluin Og: Micheal O Maoloin (As Arainn). **5.55**—A Garden Pastoral: Nora Finn's Quartet, with Piano. A Garden Pastoral (Crampton Gore). **6.25**—Marcra Sleibhe: Sceal Stairiuil 'a innsint ag Nioclas Toibin. **6.40**—Stock Exchange, Sports Results, Official Announcements. **6.45**—News. **7.0**—Symphony No. 3: Scotch Symphony (Mendelssohn), Op. 56, played by Royal Philharmonic Orchestra, conducted by Felix Weingartner. **7.35**—"Moments of Melody," with Ken O'Dea and Norman O'Connell Redmond: A Little Rain Must Fall (Little), Woodpecker Song (Lazzano), To-day is Ours (Coates), Piano Medley (arr. O'Dea), Shake Down the Star (Van Hensen), The Sunshine of Your Smile (Ray). **7.55**—Dr. Larchet: Developments in Irish Music—Summing Up. **8.15**—Liam Delaney (Baritone), Walter Beckett (Piano), Josephine Tyrrell (Soprano). Liam Delaney (Baritone), "Songs of the Southern Isles": Dream of a Garden of Sunshine, Cyprian Night Song, When Spring Comes to the Islands (Lohr); Walter Beckett (Piano): Polonaise in C Sharp Minor (Chopin); Josephine Tyrrell (Soprano): Irish Lullaby (Needham), Sing Joyous Bird (Phillips); Liam Delaney (Baritone): Anglo-Irish Songs: Slievenamon (arr. H. Rooney), Paisdin Fionn (arr. H. Rooney), The Jug of Punch (arr. C. Wood); Walter Beckett (Piano): Two Preludes (Debussy): (a) La fille aux cheveus de lin, (b) La Danse de Puck; Josephine Tyrrell (Soprano): Avourneen (King), Green Isle of Erin (Roukel). **9.0**—"Information Please," compered by Donagh MacDonagh. **9.30**—Irish Radio Octet: Gems of Irish Song (arranged Zalva), The Country Girl (arr. Monckton), Three Fours (Col. Taylor, arr. O'Neill). **10.0**—Nuacht (News), Gaedhilg. **10.10**—A.R.P. Talk, "First Aid": Dr. H. T. McKay, followed by News. **10.30**—Henry Joy McCracken: Anniversary Programme.

B.B.C. PROGRAMME

WAVELENGTHS—391.1 Metres (Scottish) and 449.1 Metres (Northern).
News at 7 a.m., 8 a.m., 1 p.m., 6 p.m., 9 p.m. and midnight.

6.45—News in Norwegian. **7.0**—Time, News, and summary of to-day's programmes. **7.15**—Records of Beryl Davis. **7.30**—Exercises for younger men and older women. **7.50**—"Lift Up Your Hearts!" **8.0**—Time, News, and summary of to-day's programmes. **8.15** app.—"The Kitchen Front." **8.20**—Latest Dance Music from New York, on records. **8.40**—Beethoven, played by Vivian Langrish (piano). **9.10**—News commentary for School Children. **9.15**—James Kershaw and the South Pier Orchestra. **9.55**—"At Home To-day," A topical magazine programme. **10.15**—Time. The Daily Service. **10.30**—"Music While You Work," played by the Clydebank Burgh Band. Conductor: Charles Telfer. **11.0**—For School Children. **11.40**—Orchestral Concert. **12.10**—John McKenna (tenor). **12.30**—"To Brighten the Break."

1.0—Time, News. **1.15**—"The Fortnight's Films": Matthew Norgate. **1.30**—Eddie Carroll and his Dance Orchestra. **2.10**—Ebsworth Quartet. **2.40**—For School Children.

3.0—Sandy Macpherson (at the theatre organ). **3.30**—Orchestral Concert. **4.0**—The Northcountrywoman—19. **4.20**—"Hi Gang" (a recording of Sunday's broadcast). **5.0**—News in Welsh. **5.5**—Studio Service in Welsh. **5.20**—Children's Hour. **6.0**—Time, News. **6.15**—Records. **6.30**—News in Norwegian. **6.45**—"The World Goes By." **7.15**—Announcements. **7.30**—Henry Hall's Guest Night (from a Scottish theatre).

8.0—B.B.C. Orchestra, conducted by Clarence Raybould. The B.B.C. Chorus, Henry Cummings (baritone), Winifred Copperwheat (viola). **9.0**—Time, News. **9.20**—"The Letter." Adapted for broadcasting from the short story and play by W. Somerset Maugham.

10.0—Dance Cabaret, from a hotel in the West. **10.30**—Gaelic Song. **11.0**—"Worship Through Music"—6. The B.B.C. Singers. At the organ, Geoffrey Higgins (reader, the Rev. J. W. Welch). **11.20**—Eddie Carroll and his Dance Orchestra. **11.55**—"And So to Bed" (presented by M. H. Allen.)

12.0 midnight—Time, News and News in Norwegian.

FORCES' PROGRAMME

WAVELENGTHS—11 a.m. to 10.0 p.m.—804 Kc. (373.1 Metres). 10.0 a.m. to 11.0 p.m.—877 Kc. (342.1 Metres). From 11 p.m. to 12.15 a.m. 342.1 will radiate the B.B.C. Programme.

6.15—News in French. **6.30**—A cheerful selection of records. **7.0**—Time, News, Programme Summary. **7.15**—Records of Beryl Davis. **7.30-8.0**—A morning miscellany of gramophone records. **10.30**—The Clydebank Burgh Band. **11.0**—Time, Big Ben and Programme Summary, followed by Jack Wilson and his Versatile Five. **11.30**—Canadian Variety. **12.0**—Charles Kullman (tenor) on records. **12.15**—News in French. **12.30**—B.B.C.

1.0—News in Dutch. **1.15**—Old and new Welsh Part Songs, sung by the B.B.C. West Wales Singers. **1.30**—Eddie Carroll and his Dance Orchestra. **2.10**—B.B.C. Variety Orchestra (with Sidney Burchall). **2.45**—Fred Hartley and his Sextet (with George Melachrino). **3.20**—"Melody and Co."

4.0—English Songs and Ballads on records. Harold Williams (baritone). **4.20**—B.B.C. **5.0**—Time, "Gaiety Revels" (a concert party from the South Coast). **5.40**—"Ici on Parle Francais." **6.0**—News in Dutch and French. **6.30**—Sports News from Canada. **6.40**—Interlude. **6.45**—B.B.C. **7.15**—"Top of the Bill." Sam Browne in songs, accompanied by the Dance Orchestra, under the direction of Billy Ternent. **7.30**—Henry Hall's Guest Night (from a Scottish theatre).

8.0—For Australians in the Forces. **8.15**—News in French. **8.30**—"Ici la France." **9.0**—News in German. **9.15**—"Let's Play the Mouth-Organ." **9.30**—"How Many?"

10.0—B.B.C. **10.30**—Melodies past and present played by the Howard Godfrey Septet.

PYE RADIO
PRICES ARE STILL PRE-WAR!

ROOSEVELT MAKES MYSTERY

Nation Guessing On His Decision

MR. FARLEY AGREES TO NOMINATION

THE puzzle whether Mr. Roosevelt will be nominated for a third term of office remains unsolved. Early yesterday Mr. Roosevelt told his Press conference that an announcement as to whether he wished to run as a candidate would be made on his behalf on the wireless by Senator Barkley, who addressed the Chicago Convention.

Senator Barkley would only say that he would present to the Convention a statement of President Roosevelt's attitude towards the "third term and other Convention questions," and that the statement would take about two minutes.

Mr. Farley told Press representatives yesterday that he would have his name placed for nomination along with those of Mr. Garner, Senator Wheeler and Senator Tydings, thus preventing the renomination of President Roosevelt by acclamation.

Mr. Farley said that he had not spoken to President Roosevelt yesterday, though he had on the previous day. He would not divulge the nature of the conversation.

Miss Frances Perkins, U.S. Secretary for Labour, openly forecast Mr. Roosevelt's nomination for a third term as President when the Democratic Party Convention was resumed yesterday.

(SEE LATE NEWS COLUMN.)

WOMAN SPEAKER'S HINT

There was an atmosphere of lethargy among the delegates, who will take little interest in the proceedings until Thursday's nominations begin.

The session opened with a prayer for peace.

After Miss Perkins had spoken, Mrs. T. H. McAllister, Director of the Women's Division of the Democratic National Committee, delivered an isolationist speech, in which she declared: "As women we are opposed to war. . . . The people of the new world do not need to share in the fatal hatreds between races, classes and creeds which have turned the old world into a shambles."

Mrs. McAllister declared that the United States would never compromise with the dictators or yield to threats.

This has been one of the themes running through all the speeches to date, while suggestions that the fullest possible aid should be given to peoples fighting for liberty have been conspicuous by their absence. The reason is that the Democrats have to contend with an even stronger isolationist minority than had the Republicans. The interests of the party unity require that the isolationist minority should be placated.

Efforts continued throughout the day to persuade delegates pledged to vote for Mr. James Farley, Postmaster-General and Chairman of the party's National Committee; Mr. Garner, the seventy-one years old Vice-President, or Senator Wheeler, the isolationist, to vote instead for Mr. Roosevelt on the first ballot. In this way Mr. Roosevelt's nomination could be by acclamation. So far, however, these efforts have been unsuccessful.

A pledge never to send an American soldier or sailor into an aggressive war or to the European or Asiatic battlefields was put forward by one group during the discussion on party policy.

Mr. Roosevelt has been taking a more active part in the convention with frequent telephone conversations. There is, however, no indication whether he intends to come to Chicago even if nominated. The delegates pledged to nominate him for a third term are more than sufficient to ensure victory.

"MORE IMPORTANT THAN CONVENTION NEWS"

PRESIDENT'S OPINION OF DEFENCE DECISIONS

FROM REUTER'S CORRESPONDENT.

WASHINGTON, Tuesday.

Mr. Roosevelt told his Press Conference that an announcement as to whether he wished to run as a candidate for a third term of office as President would definitely be made on the wireless from Chicago to-night by Senator Barkley. The announcement would be made after the Senator had addressed the Democratic Party Convention.

The President made this statement when asked why he had not made his decision known earlier.

Making public reports given him as a result of various decisions of the National Defence Commission, Mr. Roosevelt said that they would be as important, if not more so, than news from the Convention.

Asked why he so regarded these reports, the President inquired whether his questioner would not put the safety of his country before anybody's convention.

Asked whether he contemplated making a personal statement after Senator Barkley's announcement, Mr. Roosevelt said that he had told the newspaper men all he intended to tell them.

The report of the Defence Commission, which President Roosevelt handed to the journalists, showed, he said, extremely good progress and revealed that the industrial production division alone had awarded contracts totalling $1,662,000,000 (about £415,500,000) since June 6.

Reports were obtained from all the divisions covering every phase of the defence programme to date.

HUGE SUMS FOR DEFENCE

The report from the production division, headed by Mr. William S. Knudsen, President of General Motors, showed that the award of contracts including battleships, 'planes, tanks, ammunition and guns, the value of the contracts placed since June was 1,391,000,000 dollars (about £347,750,000) for the Navy and 271,000,000 dollars (about £67,750,000) for the Army.

The materials division reported that substantial supplies of strategic and critical raw materials were being acquired, and that a plan was shortly expected to be worked out for supplying synthetically in an emergency most of the rubber needs of the United States.

Plans were also under way for storing underground large stocks of petrol of a high octane number.—(Reuter.)

DEGREE OF HELP FOR BRITAIN

PARTY PLATFORM SUGGESTIONS

An Associated Press message says that all suggestions of the party platform were for a firm attitude in foreign affairs and anti-Totalitarian policy, but differed in the degree of help to be given to Britain.

CHAIRMAN'S SUPPORT FOR ROOSEVELT

WHEN THE U.S. WOULD FIGHT

CHICAGO, Tuesday.

Accepting the permanent chairmanship of the Democratic Party Convention, Senator Barkley called on the convention to fight on President Roosevelt's record of defence and foreign policies.

The U.S., he said, must "fight against those who would assault our territory, independence, ideals, vital interests, or anything we are committed or pledged to defend and preserve, whether the assault is launched from a foreign source or instigated by disloyal subversive influences within our borders."

Senator Barkley said that did not mean that "we desire war or propose to become involved in or send armed forces to conflicts abroad, but it does mean that we propose to see that at least one Continent shall be kept free for the exercise of the individual and collective rights and privileges of free men."—(Reuter.)

BALKAN TALKS

GERMANY AS GO-BETWEEN

FROM REUTER'S CORRESPONDENT.

BUCHAREST, Tuesday.

It is understood that Germany has advised Rumania, Bulgaria and Hungary to settle outstanding territorial differences between them, with Germany as their go-between. Negotiations to this end are stated to be now in progress between Sofia, Bucharest and Budapest. Germany is chiefly concerned with the future status of the 800,000 members of the German minority in Rumania, most of whom are in Transylvania. The German plan would concentrate the majority of them in one region of Transylvania and grant it autonomous rights. Strong objections are already expressed in Rumania to any such further territorial concessions.

The expected anti-Jewish laws have not yet been promulgated, probably because they would seriously disrupt the economic life of the country. The Jews are being subjected to petty annoyances, and many from the professional classes have lost their posts.

BAHAMAS WELCOME THE DUKE OF WINDSOR

FROM REUTER'S CORRESPONDENT.

NASSAU, Tuesday.

The Bahamas House of Assembly has unanimously passed a resolution thanking the King for appointing the Duke of Windsor as Governor.

The House also voted that a message of welcome be sent to the Duke.

Such resolutions are unprecedented in the history of the islands.

CROSSING ATLANTIC BY CLIPPER

FROM REUTER'S CORRESPONDENT.

LISBON, Tuesday.

The Duke and Duchess of Windsor have booked passages by clipper to New York and are expected to fly from New York to the Bahamas by special plane immediately on arrival. No definite date has been fixed for their departure, but it is reported that they will leave this week.

BIG SEIZURE ON THE BORDER

LORRIES, TEA, SUGAR, EGGS, FLOUR AND CORN

Motor lorries, numerous chests of tea, tons of flour, hundreds of dozens of eggs and huge quantities of sugar and corn have been seized as alleged contraband as a result of police activity on the Armagh border.

Some of the seizures were made on border roads and some in houses in Northern Ireland, where the foodstuffs are alleged to have been stored pending further delivery.

At one house a party of police, under Sergeant McClean (Keady) took possession of 210 dozen of eggs and half a ton of flour.

A lorry containing half a ton of sugar and 23 bags of corn was also seized by this patrol, while at another house the haul amounted to 2½ chests of tea.

One chest of tea and a bag of sugar were taken at another house by a constable, while near Middletown a lorry with four cwt. of sugar was taken possession of by Constable Gordon.

NEW G.O.C. NORTHERN IRELAND DISTRICT

MAJOR-GENERAL PAKENHAM-WALSH

Major-General R. P. Pakenham-Walsh has been appointed G.O.C. Northern Ireland District, it was announced in last night's *London Gazette*. He takes the place of Major-General H. J. Huddleston, who is to be specially employed, and who is granted acting rank of Lieutenant-General.

Major-General Pakenham-Walsh was in October last year promoted Engineer-in-Chief, British Forces. His outstanding ability has brought him rapid promotion.

General Huddleston joined the Coldstream Guards as a ranker and won a commission in the Boer War. He took part in eight campaigns before the present war.

AXIS "LAST OFFER TO BRITAIN"

May Be Made In Reichstag Speech

SUBMIT OR BE DESTROYED

HITLER is preparing a last three-point offer to Britain for a settlement of the war. It may be made in a speech before the Reichstag within the next few days.

While these reports persisted in Rome and Berlin to-day, says Associated Press, the Axis capitals could not agree whether Count Ciano, the Italian Foreign Minister, was going to Berlin. Diplomatic circles in Rome said that he was. Informed circles in Berlin discounted the report.

Berlin also denied that M. Molotov, the Soviet Premier, was arriving there.

"FRIGHTENING BRITAIN"

Rome continued its attempts to frighten Britain which were voiced yesterday by Virginio Gayda, the Fascist spokesman, who indicated that the Axis would give Britain a chance "to surrender or be destroyed."

Diplomatic circles in the Italian capital said that Ciano and Hitler would draft a speech in which Hitler might give Britain a chance to surrender before the German attack. Meanwhile another report of German preparations against Britain came from the newspaper *Petit Dauphinois*, of Grenoble, which is often used for official announcements of the Petain Government.

ATTACK HELD UP

GENEVA, Tuesday.

A Berne dispatch in the *Petit Dauphinois*, which may be another German propaganda effort, stated to-day that a Nazi expeditionary force of 600,000 men is assembled in French Channel ports, but that the attack on Britain is being held up while Hitler considers the arguments of his Generals.

The report, attributed to foreign diplomatic quarters in Switzerland, said that the troops in transports, guarded by gunboats, submarines and 'planes, and preceded by minesweepers and bombers, was to have invaded England on the night of July 9-10 under a plan perfected by General Keitel, Chief of the German High Command.

JULY 19 MENTIONED

General von Brauchitsch argued that the British mines were too great a menace and Hitler had decided on a modification of Keitel's plan of attack.

The attempted invasion might be made on July 19, it was added.

NEW YORK VIEW OF INVASION

THREE MONTHS MAY SEE BRITAIN PAST CRISIS

Prospects of a successful invasion of Britain are discussed by writers in New York and Clermont Ferrand, France, to-day. The Wall Street *Journal* comments:—"Three months' endurance might well see England past the crisis. That is the meaning of Mr. Churchill's summary of her readiness now—as she was not a month ago—to meet whatever is to come, and it is a very imposing aggregate defensive battle strength he listed.

"There is a favourable circumstance not specifically included in the Churchill summary, although implied—her armies hold the short inside lines, whereas the powerful Nazi war machine is now dispersed over Central Europe, Norway, Denmark, the Low Countries and two-thirds of conquered France."

FRENCH CRITIC'S VIEW

General Duval, the military critic of the *Journal*, says:—Germany must land numerous and well-equipped troops.

"The Germans could only succeed in doing this by great skill and audacity, although the possibility is not excluded. If ever the Germans seize a sufficiently large area for disembarking, Britain must be considered as lost.

"I do not believe that, if Britain's mastery of the sea cannot prevent the passage of enemy troops, it can deprive them of their lines of communication."—Press Association War Special.

HITLER'S ATTACK PLANS

AN ITALIAN PICTURE

ROME, Tuesday.

In a despatch that paints in lurid colours Hitler's preparations for an attack on Britain, a special correspondent of the *Popolo d'Italia* writes to-day:—

"All the zone from which the attack will be launched is closely watched. The aerial vigilance constitutes a fantastic system to the eyes which see the guns firing.

"In short, this colossal organisation is a work of art, of power and precision, and also of invisibility. Absolute secrecy is observed on the subject of future operations.

"But," says the writer, "it is certain that the extent and abundance of the resources prepared by Germany for the attack are such that, if Churchill had seen them, he would not have pronounced his last presumptuous and stupid speech."

The correspondent talks elsewhere about "an extraordinary number of 'planes ready to go into action from Brest to Narvik, gigantic preparations along some hundreds of kilometres of the coast, and a mass of services in the rear still more formidable."—(Press Association War Special.)

NORTHERN JUDGE'S CONDEMNATION

Mr. Justice Megaw, addressing the Grand Jury at the Summer Assizes for Co. Down, at Downpatrick yesterday, said that specially reported cases had increased by forty. This increase arose to some extent from housebreaking, while far the greater number referred to threatening notices. House-breaking was mostly the work of youths of eighteen years of age, and that was not an encouraging factor.

As to the threatening notices, there were 24 of these, and they were concerned with the sale of a newspaper. In one case the notice was followed by the explosion of a bomb.

Intimidation of that sort could not be regarded lightly. It was a very disturbing matter. It was the covert weapon of gangsters who sought to exercise a force that would paralyse the ordinary law, and all members of the community should be vigilant to have all perpetrators of that sort brought to justice.

THE WORK OF THE R.U.C.

The police were alive to all the dangers with which the community was faced, and the Royal Ulster Constabulary had the full confidence of the law-abiding community. The officers and men of the force were zealous to uphold the honour and efficiency of their force, and he hoped that the police in the discharge of their duty would not be subject to captious criticism from any quarter.

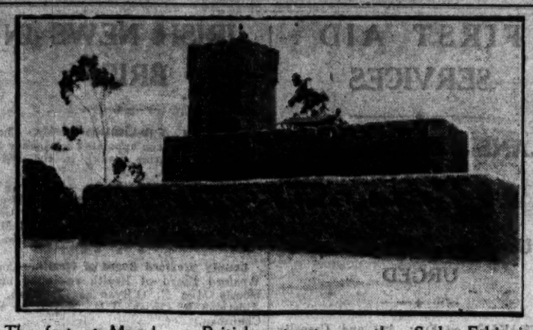

The fort at Moyale, a British outpost on the Sudan-Ethiopian frontier, which had been under siege from Italian forces.

WAR ZONE COURTS FOR BRITAIN

Death Penalty For Looting

NO JURY AND NO APPEAL

SIR JOHN ANDERSON, British Home Secretary, moving the second reading of the Emergency Powers (Defence) (No. 2) Bill in the House of Commons last night, announced that the Special War Zone Courts to be set up under the bill would be able to impose the death penalty for looting.

There would also be drastic penalties, including the death penalty, for forcing a way past a military picket or overpowering a sentry.

OBJECTS OF THE COURTS

Sir John said the object was to avoid the necessity of establishing anything in the nature of military courts. All the Government had in mind was the establishment of civilian courts of a somewhat special character.

The Special Courts would operate only where, owing to military developments, the ordinary procedure would not fully meet requirements, and for only so long as the emergency continued.

Such would be the case where, after an attempted invasion by sea or air, or after an exceptionally severe air attack, a state of things prevailed in which it was necessary to have courts capable of dealing with grave offences quicker than would be possible under the ordinary processes.

Suitable men of judicial rank would be selected by the Lord Chancellor as Presidents of Special War Zone Courts.

NO APPEAL

In practice these courts would deal with the more serious offences from the military point of view. The Special Courts would be of civilian character, and the ordinary rules of evidence would apply. They would differ from Courts of Assize or Quarter Sessions, in that there would be no jury and no appeal.

They would be empowered to impose any sentence, including the death sentence, the President being able to submit to the Home Secretary, with a view to commutation, death sentences in cases where a delay in execution was justified.

If a case was brought before Justices which appeared more appropriate for a War Zone Court, the War Zone Court could take the case out of the hands of the Justices.

Two Justices who had knowledge of local circumstances and would be able to assist with their advice would be associated with the President of the Court. They would not be able to override the President's judgment as regards conviction or sentence.

Several Labour members rose to points of order.

Mr. Shinwell (Labour, Seaham) asked whether they could discuss what in effect were regulations which were not before the House.

The Speaker asked that the Minister should be allowed to make his speech without constant interruption.

Continuing, Sir John Anderson said there seemed some unreality in some of the comments that had been made. Did they appreciate that the Government were trying to secure that the inevitable military rule which must intervene in the vital interests of the country in certain circumstances should give place, as soon as possible, to something based on normal procedure.

SEVERE PENALTIES

It might be necessary that there should be strengthening of the ordinary law. For example, it was proposed to provide by Defence Regulation that the Court should be empowered to impose the death penalty for looting. Some less penalty could, of course, be inflicted.

Drastic penalties, including the death penalty, would be provided by regulation for forcing a safeguard—that was forcing a way past a military picket or overpowering a sentry. It might not be necessary to put the scheme into operation at all, but it was thought right that preparations should be made.

Answering questions, Sir John said that the civilian authority, presumably the Home Secretary would decide whether the situation required the institution of Special Courts. The scheme was applicable to the whole of the United Kingdom.

Mr. Hore-Belisha (L. Nat., Devonport) considered that, while the Home Secretary introduced the bill as a measure to protect civilians from harsh military procedure, actually it did the reverse. By allowing the bill to go through in its present form the House would be handing over to the Executive most extreme powers without any of the safeguards mentioned by the Home Secretary.

Colonel Clifton Brown replied that their voices did not reach him.

On it being moved that the bill be committed to the whole House, the members who had protested beheved a division.

The bill was committed by 124 votes to 16.

ATTORNEY-GENERAL'S REPLY

The Attorney-General (Sir Donald Somervell), replying, declared: "It cannot be said too forcibly that these regulations are to deal with something which may happen and which has not happened for a thousand years—invasion."

The bill was the solution of a problem which certainly needed solution, and the Government believed it to be on the right lines. It would fulfil military requirements and meet the general wishes of the people.

Mr. Lees-Smith (Labour, Keighley) said that in view of the assurances given by the Government he would not advise his friends to make any difficulty in the second reading.

IRISH SHOOTING RECALLED

I.L.P. MEMBER'S COMMENT

Mr. Campbell Stephen (I.L.P., Camlachie), discussing the Emergency Powers (No. 2) Bill in the House of Commons to-night, said he preferred civilian to military tribunals. Reference had been made to the fairness of courtsmartial in France.

"I think of an experience in the last war," he said, "when in Ireland an eminent Irishman, Mr. Sheehy Skeffington, was sentenced to death, and the sentence carried out, by an officer who was afterwards adjudged to be insane. I do not want anything like that to happen in this war," he said.

Mr. Stephen criticised magistrates with the "jitters," and said that, no doubt, if the 74 years old man who had been sent to prison by a civilian court for expressing his opinion had been before a military tribunal he would have been sentenced to death.

Mr. Nield (C., Chester)—Under what section?

Mr. Campbell Stephen—Probably under the same section that Mr Skeffington was sentenced to death.

Speeches which followed were generally critical of the bill.

Sir John Anderson said an undertaking that words will be introduced into the bill making it plain that the kind of court to be set up must be a civilian court. He was ready, he said, to arrange to discuss the terms of the Regulations informally with a few representative members of the House.

After Colonel Clifton Brown (Deputy Chairman of Committees) announced that the second reading was carried, Mr. Silverman (Labour, Nelson and Colne) and other members protested that they had called "No," and intended to vote against the bill.

LATE NEWS

ROOSEVELT NOT SEEKING NOMINATION

CHICAGO, Tuesday.

President Roosevelt says that he is not seeking nomination, and delegates are free to vote for anyone they please.—(Reuter.)

Senator Barkely said: "The President has never had, and has not to-day, a desire to continue in the office of President, or to be nominated by the Convention for that office."

In his speech Senator Barkley said: "The record of the past seven years has been devoted to the care of remoulding our people under the leadership of the world's greatest and most outstanding Democrat, Franklin D. Roosevelt."

The statement brought the 28,000 delegates to their feet, waving the State standards and shouting. Demonstration in the aisles followed, holding up speech for twenty-five minutes.

Meanwhile word passed through the Convention that President Roosevelt would inform delegates that he is not a candidate for re-nomination, but they were free to vote as they pleased.

This report, if true, is regarded as indicating that the President would accept nomination for a third term.—(Reuter.)

NIGHT RAIDS ON BRITAIN

When German 'planes were over North-East England during the night there was heavy anti-aircraft fire and searchlights were very active. A burst of machine-gun fire was heard over one town.

DEFENCE FORCES OF EIRE

In an article on "Defence Forces of Eire," the Dublin Correspondent of *The Times* writes:—All sorts and conditions of men have joined these forces. British ex-officers of high rank are serving directly under the command of former leaders of the Irish Republican Army. Mr. Dan Breen, who was a noted guerrilla fighter not only against the British, but also against the Free State Army during the civil war, has been appointed leader of the Howth (Co. Dublin) Squadron of the Local Defence Force, with several ex-Regular British officers as his section leaders. In the national point of view, this coming together of men who previously would not sit in the same room with one another is, perhaps, the most gratifying feature of the Government's drive to strengthen the country's defences. It is entirely wrong to assume that there is a large pro-German, or even anti-British, element in Eire. The country is genuinely neutral, and the one desire of its people is to keep out of the war. On the other hand, strict neutrality does not prevent a general feeling of popular sympathy with the Allied cause. The Irish people are genuinely democratic in their outlook, and the suggestion that they or any appreciable part of them would welcome a totalitarian *régime* is ridiculous.

Many wild statements have been made in Great Britain about the size and influence of the German Legation in Dublin. Actually, it has not more than half-a-dozen men, with two or three women typists. Its behaviour has been uniformly correct, and the stories of its activities as a vast centre of espionage are without foundation. The personnel of the Italian Legation is even smaller, and although there are a fairly large number of Italian nationals in Eire, most of them have been here for many years, and are admirable citizens. Many of the leading members of the Germany colony went back to Germany when war broke out. Probably not more than one hundred remain in Eire, and the reports of a far-reaching and formidable Fifth Column in this country may be discounted. Most of the I.R.A. leaders are under lock and key, and there is good reason to believe that its strength, as well as its influence, has been diminished appreciably during recent months. Though an unknown quantity, it is not sufficiently strong to interfere with the Government's defence plans; indeed, in the event of invasion members of the I.R.A. might be found fighting in the national ranks.

THREE GERMAN 'PLANES SHOT DOWN

Two Fall in English Channel

TONS OF BOMBS DROPPED ON GERMANY

THREE German bombers were shot down yesterday in Britain by British pilots. Two of the bombers fell in the English Channel and the other was destroyed off the north-east coast of Scotland.

R.A.F. 'planes which raided parts of Germany on Monday night had to fly through storm clouds and sleet, and hours were spent in circling and watching before they were able to locate their objectives. At Hanover they dropped four and a half tons of bombs in half-an-hour.

DEATH FALL FROM CLOUDS

The Air Ministry News Service announced last night in London:—

One Hurricane pilot shot down two Junkers 88 bombers into the English Channel this afternoon.

About the same time other Fighter Command pilots patrolling in their Spitfires off the north-east coast of Scotland destroyed a Heinkel III. bomber.

The Hurricane pilot attacked his first Junkers above the clouds. After two bursts of machine-gun bullets he saw the enemy bomber start on its 9,000 feet death dive, and watched it drop out of the cloud layer into the sea, where it sank at once.

As he climbed again, the British pilot saw another Junkers 88 fly out of the clouds. Again he attacked. The Junkers dived to within 50 feet of the sea and then crashed.

TWO CREWS SAVED

Two German airmen from the second Junkers climbed into a rubber boat. Seeing a tug a short distance away, the Hurricane pilot flew backwards and forwards between it and the rubber boat until the Germans were picked up.

Three Spitfires engaged a Heinkel, and in an attempt to escape, the bomber dived steeply, with the Spitfires in pursuit. The Heinkel's rear gunner fought back fiercely, and a Spitfire was hit by a bullet in one wing.

After the British fighters had fired bursts into the bomber it glided down into the sea. Two of the crew escaped in their rubber boat and were rescued by an R.A.F. launch.

DAMAGE IN SCOTLAND

The following *communiqué* was issued last night by the British Air Ministry and Ministry of Home Security:—

"An enemy bomber this afternoon dropped bombs at several places on the north-east coast of Scotland. Some houses were wrecked, but the only casualties were a few persons injured.

"The bomber was subsequently shot down into the sea, and is one of the three which, as already announced, were shot down this (Tuesday) afternoon."

Two women were injured, and two houses badly damaged, when a raider dropped twenty high explosive bombs. One of the women was Mrs. Wright, who was sitting in a chair in her back kitchen when a bomb struck the house. She was blown through the window against an adjoining wall, and was struck on the head by falling *débris*. Apart from bruises and shock she was not seriously injured.

The other damaged house was occupied by Mrs. G. Wood, who was buried in *débris* when the roof collapsed. She was removed to hospital in a serious condition.

Of the twenty bombs dropped nine fell in a pleasure park, one in a street and the others in gardens and other places, where they did little damage. Most of the bombs were of the "screaming" type.

SEARCH FOR A CONVOY

FLYING BOAT'S TRIP IN DENSE FOG

A Sunderland flying boat of the Coastal Command went out yesterday to find a convoy. The weather, says the British Air Ministry News Service, was the thickest yet experienced this summer. The Sunderland had to fly for hundreds of miles just above the sea because of dense low mist, in which there was practically no visibility.

The Sunderland came on the convoy by observing its mast-head piercing the mist. Having counted the masts and funnels to assure himself that the whole of the convoy was in position, the Sunderland guided it to its destination.

The weather became worse. Several times the convoy scattered, and had to be reformed by the flying boat. At one point the Sunderland captain, flying at less than 100 feet above the sea, saw that, with the strong tide, some of the vessels were in extreme danger of running ashore.

The captain of the aircraft flashed the lamp message, "Turn to port" to the ships. They obeyed immediately, and were directed to safety.

FLIGHT THROUGH THUNDERSTORMS

R.A.F. DESTRUCTION IN GERMANY

Describing the operations carried out on Monday night by aircraft of the Bomber Command, the British Air Ministry News Service states:—

"Adverse weather conditions greatly hampered our crews. To reach their objectives the British raiders had to fly almost continuously through severe thunder storms, heavy rain and sleet. Widespread low cloud made detection of targets most difficult, and several of the raiding crews, after coming as low as they could, remained circling over their target areas for an hour or more until a gap in the clouds enabled them to locate and bomb their objectives.

"Nearly four-and-a-half tons of high explosive bombs, as well as a large number of incendiary bombs, were dropped on an oil storage installation at Hanover in a series of raids which began shortly after midnight and lasted for about half-an-hour.

GREAT FIRE STARTED

"Many hits were scored, and, in addition to the fires started by incendiary bombs, a big fire followed the explosion of one heavy bomb.

"A large blast furnace at Hamborn was left blazing after two dive-bombing attacks.

"In the first attack a direct hit resulted in a violent explosion. A few minutes later the target was again bombed 'from a low level, and this time the bomber's crew saw a great fire break out. An intense red flame, capped by a long plume of dense black smoke, flared up to a height of nearly 200 feet, clearly illuminating the furnace, with its three tall chimneys and clusters of surrounding sheds.

"Another blast furnace was attacked during the night, and, though visibility hampered observation of the results, considerable damage is believed to have been caused.

"The aircraft equipment store at Paderborn, to the east of the Ruhr, was raided for the second night in succession, the bomber's crew arriving over the target area during a severe thunder-storm, which hid the moon and obscured the landmarks.

"Altogether we spent one and a quarter hours cruising around in search of the target," said the pilot of the aircraft.

"When at last we had made quite certain we were near we dropped a parachute flare, and by its light saw twelve large camouflaged buildings, like hangars, in four rows. We made two dive attacks in quick succession."

HEAVY EXPLOSION

"Other aircraft attacked the rail communication centres at Osnabruck, where particularly heavy anti-aircraft fire prevented full observation of the results; and at Hamm, where a hit on the railway sidings was followed by an explosion so violent that the concussion was felt in the aircraft several thousand feet above the target. At Dummer, some twenty miles from Osnabruck, a raider scored two direct hits on the main line in front of a supply train.

"Enemy aerodromes which serve as bases for raids on this country continued to be harassed both on Monday and during Monday night. In the daylight raids medium bombers successfully attacked the aerodromes at Lisieux and Evreux, in Normandy.

FUEL TANKS ALIGHT

"The first of a line of heavy bombs burst near the main hangar at Evreux, the remaining explosions continuing for a hundred yards northwards. At Lisieux a large number of incendiary bombs fell all round a twin-engined enemy aircraft on the ground.

"The night raiders attacked Norderney aerodrome, setting fuel storage tanks and part of the administrative buildings on fire, and in a dive bombing attack on De Kooy aerodrome, in Holland, a large hangar was alight and four other fires started."

FOUR RAIDS ON GIBRALTAR

MADRID, Tuesday.

It was reported from La Linea that Gibraltar was raided and bombed four times to-day.—(Associated Press.)

RIFLES TAKEN FROM SOLDIERS

BELFAST COURT STORY OF HOLD-UP

FROM OUR CORRESPONDENT.

BELFAST, Tuesday.

The hold-up and robbery of two soldiers of their rifles in the Whiterock area of Belfast by a party of armed men on June 19 was described in the Belfast Custody Court to-day.

Edward Maguire (28), of Whiterock Gardens, described as a house repairer, appeared in the dock.

Each of the rifles contained five rounds of ammunition.

Maguire was charged with having in his possession or under his control a firearm and ammunition with intent to endanger life.

District Inspector Cullen said that about 10.30 a.m. on June 19 an Army sergeant and twelve soldiers were filling sandbags convenient to Murphy's brickyard. Five civilians came along and worked with them. The accused man was not one of the civilians, and they did not say that any of those civilians had anything to do with the matter. When the soldiers went to resume work after lunch they missed one of their shovels and the sergeant in charge sent two soldiers to make inquiries. They failed to locate the shovel, and on the way back were accosted by ten or twelve men. The soldiers stated that all of the men carried revolvers and that they knocked them down and took their rifles from them.

The accused man was returned for trial to the City Commission on July 23.

ANOTHER BRITISH BUDGET

The Chancellor of the Exchequer will introduce a supplementary Budget next Tuesday, it was announced in the House of Commons yesterday.

Mr. Attlee, Lord Privy Seal, when asked if the Purchase Tax Bill would be dropped, suggested this supplementary Budget should be awaited.

SIRENS AND BELLS PROHIBITED

CHURCH BELLS AND REFEREES' WHISTLES EXCEPTED

An Order has been made by the Minister for Co-ordination of Defensive Measures under the Emergency Powers Order, 1939, prohibiting the use of sirens, hooters, whistles, rattles, bells and other like instruments, except for the purpose of air raid or gas warnings and "all clear" signals.

The Order, by way of exception, permits such instruments to be sounded "in such circumstances that the sound of the instrument is not liable to be mistaken for any such signal as aforesaid." This provision covers church bells used in accordance with custom, referees' whistles at sports, and similar noises of a familiar nature, not likely to be confused with air raid or gas warnings.

Numerous specific exemptions are set out in the Order affecting fire alarms, shipping signals, motor horns, ambulance bells, burglar alarms, boiler tests, etc.

The Order is entitled the Emergency Powers (Control of Sounds) Order, 1940.

GERMANY'S WEAKNESS

Lubricating Oils Short

BRITISH EXPERT'S OPINION

PRESS ASSOCIATION FOREIGN SPECIAL.

ISTANBUL, Tuesday.

GERMANY is facing a serious shortage of lubricating oils necessary for her war machines, especially aircraft. This is the opinion of a highly-placed British oil expert who has arrived here after being expelltd from Rumania with about 50 other British subjects engaged in the petrol refineries.

"Germany may have enough petrol for the time being," he stated, "but lubricating oil is almost certainly the weakest point in all her war supplies. Before the war Germany imported 90 per cent. of her requirements from Texas, Mexico, and elsewhere across the Atlantic. The British Navy has now entirely cut off these supplies.

LITTLE RUSSIAN OIL

"Russia is able to send her only small quantities. Recently Russia sent 12,000 tons, representing, perhaps, three per cent. of Germany's present requirements—and Russian oil is of extremely poor quality, unsuitable for aeroplanes.

"Rumania has not enough lubricating oil for her own requirements, and is, therefore, unable to send Germany any. The fact that Germany is already finding difficulties was indicated," he said, "by examination of captured aeroplanes. The oil in the engines has been found to be in such a poor state that the British Air Force would never dream of using it.

"There seems to me strong ground for believing that the shortage of lubricating oil may soon prove a serious impediment to Germany's war effort, when you remember that a high-speed aeroplane uses up to 30 per cent. of its total benzine consumption."

RUMANIAN SUPPLIES

He added that, although recent events had freed about 50 per cent. of Rumanian petrol in production for delivery, it was actually not being sent to Germany at present owing to transport difficulties. Germany was relying on her synthetic petrol, production of which now represented about 40 per cent. of her total requirements.

FROM REUTER'S CORRESPONDENT.

BERLIN, Tuesday.

The German authorities in Poland have entrusted a Special Commission with the control of petrol production and refining in all the Polish oilfields, states the Official German News Agency.

COASTAL ROAD PLAN

LOCAL GOVERNMENT INQUIRY

FROM OUR CORRESPONDENT.

WICKLOW, Tuesday.

To-day Mr. M. Ryan, Engineering Inspector, Local Government Department, held an inquiry here into the application of Wicklow County Council to acquire compulsorily land at Dunbur, Kilpoole and Maghery more for the purpose of constructing a new link coastal road to connect with Brittas Bay county road and on to Arklow. Opposition had been expressed by Mr. John L. Leslie Ellis, Maghery more.

Mr. A. O'Connor (instructed by Mr. J. Brazil, solicitor) for County Council; Mr. Brereton Barry, K.C. (instructed by Messrs. H. and W. Stanley, solicitors) for the objector. Mr. John Maher, Kilpoole, an owner, attended, but his sole objection was to the maintenance of the fence.

In his evidence, Mr. P. T. Healy, secretary, mentioned that the project of this coastal road was first formed in 1848, when the relief works after the famine operated. At that time about 900 yards of a road foundation had been laid at Dunbur, but the work ceased abruptly and the unfinished road remained over since. In 1926 Arklow Urban Council took up the agitation for a coastal road, supported by Wicklow Urban District Council and the demands of residents at the southern end (Sallymount-Ardinary), where there was once a road, but is now without any connection. In 1939-40 and 1940-41 the County Council proposed to go ahead with the scheme, which was supported by the Irish Tourist Association, and the Department had agreed to a grant in aid of £8,250, with rates' contribution spread over two years of £4,115, a total of £12,345.

Mr. J. T. O'Byrne, County Surveyor, gave his reasons for selecting the particular route which lay across Magherymore demesne, and said that the new road would open a dead end to make a direct coastal road between the two towns instead of the present inland communication, and prove an attraction for tourists.

GROUNDS OF OBJECTION

Mr. Barry, voicing the reasons for objecting, said that Mr. Leslie Ellis, who succeeded to the property on the death of his brother, came into possession last May, and had since established a guest house and poultry farm, while he had the lands set, but intended farming on a large scale as soon as practicable. One of the main attractions of the guest house for visitors would be the private bathing beach on the lands, but the new road would cut across the sheltered roadway down to the beach, come behind the residence and penetrate several of their fields, and in their opinion would thereby destroy the amenities and interfere very grievously with the owner's means of livelihood. He hoped to show that the objection was not captious or obstinate attitude, but would involve a hardship that would make the continuation of the house and lands impossible, and that the Council's action could only be justified by the most urgent necessity, which had not been substantiated by the Council. The holding would be destroyed as an economic proposition, for this was not an ordinary interference with estate or demesne lands, but constituted a very unusual interference that could only be justified by exceptional necessity.

Evidence was given by Mr. Ellis and his steward (John Webster) in support of counsel's statements.

EARTH TREMOR IN CENTRAL SCOTLAND

An earth tremor which shook parts of Central Scotland about 5.35 p.m. yesterday shook a number of buildings, knocked crockery from shelves, threw a man from his chair, and caused women in the top flat of a high building to run out in alarm.

No serious damage has, however, been reported. The tremor lasted for some seconds.

Reports from the Denny and Falkirk districts indicate that the tremor was felt most violently there.

EXPORT OF BOG ORE FROM THE NORTH

Arrangements have now been made for the shipment from Northern Ireland of bog ore, a commodity required in connection with the purifying of gas in the process of manufacture. Hitherto gasworks in Britain received the bulk of their supplies from Holland, but now another source has had to be found.

JAPAN'S NEW CABINET

Expected To Be Pro-Axis

TREATY PORTS ATTACKED

BY ASSOCIATED PRESS.

TOKYO, Tuesday.

ADMIRAL YONAI, Premier of Japan, to-day handed in the resignations of his entire Cabinet to the Emperor, apparently under Army pressure, for stronger enforcement of Japan's "new order in East Asia" policy.

Most Japanese newspapers expect that ex-Premier Konoye will be asked to form a new Cabinet. He and General Hata, the War Minister, whose resignation precipitated that of the entire Cabinet, were to-night reported to be considering the constitution of the new Administration.

Both men are known to be in favour of a Government which would take a stronger stand against Western Powers, including Britain and the U.S.

BRITAIN CRITICISED

FROM REUTER'S CORRESPONDENT.

CHUNGKING, Tuesday.

Chinese observers here forecast that the next three months will be a critical period in the war between China and Japan. They interpret Admiral Yonai's fall as a sign of the ascendancy of the Army elements in the Government and of closer co-operation between Japan and the Axis Powers. Indignation over alleged British concessions on the Burma road issue continues. All the Chinese newspapers are unanimous to-day in criticising Britain's appeasement policy. It is believed here that the Japanese will probably intensify their military operations in an attempt to force a quick decision in China.

The Chinese Ambassador has made representations to the British Government regarding the proposal that restrictions should be imposed for three months on the movement of supplies along the Burma road to the Chungking Government (writes the Press Association Diplomatic Correspondent).

PEACE PLANS

As a result of negotiations in Tokio between the British Ambassador and the Japanese Foreign Office, it is proposed that during the three months efforts should be made to reach agreement on wider issues in the Far East.

The Chinese Ambassador saw the British Foreign Secretary, Lord Halifax, last night, and expressed anxiety at the possible consequences of attempting to embark on general peace negotiations. He made it clear that the Chinese regard any interference with the passage of vital supplies along the Burma road as not being in accordance with British undertakings as a member of the League of Nations.

U.S. OPPOSES BURMA ROAD CLOSING

FROM REUTER'S CORRESPONDENT.

WASHINGTON, Tuesday.

The State Department announced that the United States opposes the closing of the Burma Road. The following statement was issued by Mr. Cordell Hull:—"The Secretary of State, in reply to inquiries for comment in regard to reports that at the instance of the Japanese Government the British Government would prohibit temporarily the movement of certain commodities through Burma into China across what is known as the Burma route, said that his Government has a legitimate interest in the keeping open of arteries of commerce in every part of the world, and considers that action such as this, if taken, and such as was taken recently in relation to the Indo-China Railway, would constitute unwarranted interpositions of obstacles to world trade."

TREATY PORTS ATTACKED

BY ASSOCIATED PRESS.

TOKYO, Tuesday.

While Cabinet negotiations were taking place a Japanese force, consisting of warships, marines and aircraft, launched operations in the Hangchow Bay area, according to a Japanese naval *communiqué*. Several islands were occupied. This is one of the zones affected by Monday's Japanese proclamation announcing the closing of all loopholes in the coast south of Shanghai through which supplies might pass to China. The area concerned included the Treaty port of Ningpo, against which Japan has not acted before.

Japanese warplanes heavily bombed the City of Chungking and its western suburbs at noon to-day.

OBITUARY

MR. G. E. STRAHAN, F.R.C.S.I.

The death of Mr. George Edward Strahan, F.R.C.S.I., who was awarded the D.S.C. for the part he played as surgeon on a "Q" ship during the last war, took place at Bulawayo, Rhodesia, on Monday. Surgeon Strahan was a son of Mr. George S. Strahan, of Knapton road, Dun Laoghaire. He was educated at St. Andrew's College, Dublin, from which he went to the Royal College of Surgeons, where he won the Stoney Gold Medal. He was eighteen years of age when, during the last war, he volunteered for service in the Royal Navy as surgeon probationer. Having served in a destroyer for five or six months he volunteered, and was accepted, as surgeon on the s.s. Stock Force, the 360 tons "Q," or decoy, ship which was responsible for the destruction of a German submarine. The Stock Force, under the command of Lieutenant Harold Auten, R.N.R., was attacked by the submarine at 5 p.m. on July 30, 1918. The torpedo fired by the U-boat crashed into the vessel, sending planks and *débris* of all descriptions into the air, and wounding many members of the crew. The "panic" party immediately rushed to the boats as the officers and men, who stayed on board, took their positions at the guns. The wounded were removed to the lower deck, and here Surgeon Probationer Strahan attended to them while up to the waist in water. The "panic" party decoyed the submarine to the surface and within good reach of the "Q" ship's guns, and, as she approached the torpedoed boat, the Stock Force's guns destroyed her with shells. After the engagement the "Q" ship sank, the crew and wounded being rescued by torpedo boats. In September of the same year Surgeon Probationer Strahan was awarded the D.S.C., the commander of the boat having been given the V.C. on the same occasion.

After the war Surgeon Strahan went to Bulawayo, in Rhodesia, and, as partner of Dr. White, another Dublin man, he practised there until his death, which occurred suddenly. He leaves a wife and one child. One of his brothers is in the Colonial Service in Malaya, and another is attached to the Egyptian State Railways at Cairo. His father, Mr. G. S. Strahan, was connected with the well-known firm of R. Strahan and Co., St. Stephen's Green, Dublin.

U.S. MINISTER REACHES AUSTRALIA

FROM REUTER'S CORRESPONDENT.

SYDNEY, Tuesday.

Mr. Clarence E. Gauss newly appointed United States Minister to Australia, arrived at Canberra to-night, and will present his letters of credence to Lord Gowrie, the Governor-General, to-morrow.

Mr. J. McEwen, Commonwealth Minister for External Affairs, said:—"Australia, in establishing direct diplomatic contacts with a foreign country, has become a full partner in the British Commonwealth."

FIRST AID SERVICES

PLANS FOR CITY OF DUBLIN

PUBLIC CO-OPERATION URGED

SPEAKING on First Aid and Casualty Service from Radio Eireann last night, Mr. J. P. MacNamara, Assistant Commissioner of the St. John Ambulance Brigade, referred to the fine response to the call for volunteers made last September, with the result that in the various areas of Dublin there will be available fully-qualified ambulance *personnel*.

Provision has been made to have first aid service available at the scene of any explosion or disaster that may occur. From the first aid posts would operate doctors, nurses, ambulances, cars, and ambulance men and women to render first aid, and have injured and wounded conveyed to hospital. Skilled attention would thus be available in the shortest time. A depôt would be available to give information to relatives and friends. In the selection of the posts attention had been paid to the necessity of seeing that no area or part of an area would be cut off from ambulance service

MOBILE UNITS

Mobile units have been established—two on the North side and two on the South side of the River Liffey. These units, which are converted motor 'buses, are in reality mobile stations, carrying all necessary equipment and dressings, doctors, nurses and ambulance *personnel*. The service of any area can be augmented, or, should damage be sustained in even the most unlikely places, skilled help will be available in the shortest possible time.

In emergency, only by the co-ordination of all services can efficiency be attained, and the co-operation of the public will make this co-ordination possible. The fullest co-operation of the public is vital; it will facilitate the ambulance worker in his task and ensure that, with as little delay as possible, the wounded and injured will be provided with skilled attention and rapid transport to hospital or first aid post.

DANGER OF PANIC

Apart from the deadly and destructive effects of air attack, there is another important factor to be considered—panic which is capable of spreading and not only destroying the *morale* of the civil population, but of seriously interrupting and even paralysing essential services. To lessen the possibility of panic, a knowledge of the risks and how to avoid them will be of the very greatest assistance. There should be in every household at least one member who understands, and can apply, the principles of first aid.

The most important things—things that may make all the difference between life and death—are few and easily learned, and the little trouble and short time required to acquire this knowledge will be amply repaid by the great sense of security such knowledge will bring

Mr. MacNamara recommended that everyone should study the booklet issued by the Department of Defence, entitled "The Protection of Your Home against Air Raids." Everyone should carry about with him some identification mark—a letter or card, with name, address and religion. In the case of children this should be sewn in the clothing.

IRISH WEDDINGS

MR. P. E. KILROY AND MISS J. LINEHAN

The wedding took place at St. Peter and Paul's Church, Cork, yesterday of Mr. Peter E. Kilroy, eldest son of Mrs. Alice Kilroy and the late Peter Kilroy, of Arcadia, Athlone, and Miss Joan Linehan, elder daughter of Mrs. Anne Linehan and the late James Linehan, Glanworth, Cork. The ceremony was performed by the Very Rev. M. O'Sullivan, assisted by the Very Rev. T. Canon Tobin, the Very Rev. D. O'Flynn, and the Rev. J. A. Clarke, O.F.M.

The bridesmaid was Miss Kathleen Linehan. Mr. Vincent Kilroy acted as best man.

MR. D. O'FLYNN AND MISS B. NEARY

The marriage took place yesterday at the Church of the Most Holy Redeemer, Bray, with Nuptial Mass and Papal Blessing, of Mr. Dermot O'Flynn, eldest son of Mr. and Mrs. H. O'Flynn, "St. Clare's," Meath road, Bray, and Miss Betty Neary, elder daughter of the late Mr. Daniel Neary and Mrs. K. Neary, "Glenholme," Galtrim road, Bray. The Rev. Father J. Dunne officiated at the ceremony. Miss Kathleen Neary was bridesmaid, and Mr. J. O'Flynn was groomsman.

A reception was afterwards given by Mrs. K. Neary at the Shanganagh Castle Hotel, after which Mr. and Mrs. O'Flynn left for a motor tour of the South of Ireland.

MR. J. BRENNAN AND MISS E. ARNOLD

The wedding took place on Monday at SS. Peter and Paul Church of Miss Eileen Arnold, daughter of Mr. and the late Mrs. J. Arnold, of Baldoyle, to Mr. J. Brennan, son of Mr. and Mrs. Brennan, of Phibsborough. The Rev. J. Dillon, C.C., officiated. The bride was given away by her cousin, Mr. Walsh. The best man was Mr. H. Brennan, brother of the bridegroom.

The bride was dressed in a white satin gown, cut on classical lines. Her long veil was caught back by a halo of white flowers, and she wore long lace gloves. The bridesmaids, Miss Julia Arnold and Miss Mary Arnold, wore pale blue georgette frocks trimmed with clover georgette sashes, and caps of blue and clover flowers.

After the reception Mr. and Mrs. Brennan left for Galway, the bride wearing a chic black redingote over a crimson floral frock.

MR. R. H. WARDELL AND MISS M. SWAIN

The first wedding between two members of the Society of Friends in Cork for 34 years took place yesterday at the Meeting House, Summerhill, South. The parties were Mr. Robert H. Wardell, chartered accountant, Dublin, son of Mr. and Mrs. John N. Wardell, Celbridge, Co. Kildare, and Miss Marjory Swain, eldest daughter of Professor and Mrs. Swain, Slemish, Glasheen road, Cork.

IRISH NEWS IN BRIEF

Temporary Sub-Lieutenant.—Mr. Charles Hanrahan has been appointed temporary Sub-Lieutenant (Marine Rank) in the Defence Forces.

* * *

Donegal Health Board Chairman.—Donegal Board of Health re-elected Mr. E. Gallen Chairman for the sixteenth time, and Major J. S. Myles, M.C., T.D., Vice-Chairman.

* * *

County Wexford Board of Health.—County Wexford Board of Health re-elected unanimously Miss N. O'Ryan as Chairman, and Alderman R. Corish, T.D., Mayor, as Vice-Chairman.

* * *

Sir F. Coates.—Sir Frederick Coates, Bart., son of the late Sir William Coates, Bart., former Lord Mayor of Belfast, still is suffering from severe concussion as a result of his recent motor accident.

* * *

Re-Elected.—At a meeting of the Clare Mental Hospital Committee Mr. Sean Hayes, Co.C. (F.F.), was unanimously re-elected Chairman, and Mr. D. Neylon, Co.C. (F.F.), Vice-Chairman.

* * *

Presentation.—As a mark of their appreciation of his services as stationmaster at Thurles a committee representative of the townspeople presented a wallet of notes to Mr. J. Coakley on his retirement.

* * *

Ulster Bank Appointments.—Mr. Andrew Esler, controller of branches, has been appointed assistant secretary. Mr. William Ellis inspector of branches, has been appointed head office interim manager.

* * *

Ballina's Increased Rate.—At a meeting of the Ballina Urban Council yesterday, a rate of 25s. 4d. in the £ was adopted, an increase of 2s. in the £ on last year's rate. The rise is due to an increased County Council demand of £800 and remission of rates of £996.

* * *

Recruiting in Ballina.—At the meeting of the Ballina Urban Council, Mr. John Clarke said that the response in Ballina to the appeal of the Government for volunteers to the different services of the Army was satisfactory. Senator Ruane presided. Mr. Barry said that it was decided to hold a public meeting in Ballina to put the position before the people.

* * *

Teacher Retires.—Mr. J. McGill, principal teacher, Birr Model School, has retired on superannuation. He came to Birr from Belfast in 1905. He was a prominent member of Birr Golf Club, and president of Birr Wilmer Tennis Club. He also was a member of Birr Vocational Education Committee. His many friends much regret his departure for Belfast.

* * *

Costly Whiskey.—At Carrick-on-Suir District Court yesterday, Michael Daly, Kickham street, Carrick-on-Suir, was fined £50 (recommended to be reduced to £12 10s.) for having sold half a glass of whiskey without having a publican's licence, to Mr. Burke, Excise officer, Clonmel. The licence on premises lapsed last year. Defendant continued to carry on the grocery business on the premises.

* * *

Outings for Children.—The Organising Committee of the Dublin Students' "Kids-to-Seaside" Fund has a sum of £372 11s. 5d. in hand after paying all expenses in connection with the recent flag day for providing children's outings to the seaside. The Mount Street Club and Inchicore Unemployed Men's Association will each sponsor one outing. Others will be arranged by the committee, including those for children from "the best-kept Corporation flats."

* * *

First Aid Lectures.—Four hundred people are attending lectures in first-aid every night in the Technical Institute, Wexford, organised under the auspices of the Local Security Force. The lectures are being given by Dr. M. K. O'Brien, surgeon, County Hospital; Dr. T. E. Pierse and Dr. P. J. Sinnott, medical officers, Wexford Dispensaries; Dr. T. R. McCabe, M.O., Crossabeg; Dr. Hadden, Wygram; Dr. S. A. Furlong, Dr. J. A. Pierse, and valuable assistance is being given by the Knights of Malta ambulance unit and by local trained nurses.

* * *

After Forty Years.—Mr. Thomas Duggan, the storekeeper at the Clare Mental Hospital, has worked for over forty years in the institution and never took a holiday. Recently he fell ill, and the Committee of Management appointed his son as substitute. The Local Government Department refused to sanction the employment of the substitute, and stated that the work should be done by the clerical officers already in the employment of the Committee. This was reported to the Committee, and Mr. J. Brady, Co.C., said that the attitude of the Department was more than difficult to understand. The Resident Medical Superintendent was requested to press for sanction.

CHURCH SERVICES

ST. PATRICK'S CATHEDRAL.—Week-Day Choral Services are temporarily suspended during repairs.

CHRIST CHURCH CATHEDRAL.—Matins at 10.45 o'clock. Venite, 250. Psalm, 98 (353). Jubilate, 249. Litany. Evensong at 3 o'clock. Psalm, 89, 1-19 (258). Magnificat, John Goss (1800-1880) in A. Anthem, "Teach me, O Lord," Thomas Attwood (1767-1838).

THE MAGDALEN CHURCH, Lower Leeson street (the Church's Ministry of Healing).—Holy Communion at 8 a.m. United Prayer re World Situation, 1.10 to 1.30 o'clock. Healing Service, with Laying-on of Hands and address, at 3 o'clock.

CHRIST CHURCH, Leeson Park.—Intercession Service at 9.45 a.m. Holy Communion at 11.30.

HOLY TRINITY CHURCH, Rathmines.—Missionary Litany and address at 11.15 a.m. Mr. E. Tobias. Mid-Week Service of Intercession, 7.30 to 7.50 p.m.

FIRST CHURCH OF CHRIST, SCIENTIST, Dublin. Lower Baggot street (a branch church of The Mother Church, The First Church of Christ, Scientist, in Boston, Mass.). Services—Sunday, 11 30 a.m. and 7 p.m.; Sunday School 11.30 a.m. Wednesday, Testimony Meeting, 8 p.m. Christian Science Reading Room (same address) open daily from 12 noon.

BALBRIGGAN ROAD COLLISION

INQUESTS ON SIX VICTIMS

INSTANTANEOUS DEATH IN MOST CASES

VERDICTS in accordance with the medical evidence that death in each case was due to injuries—were returned by a jury at an inquest held by Dr. J. P. Brennan, at Balbriggan Courthouse, on four of the victims of the collision between a Great Northern Railway 'bus and a private car, in the early hours of Monday morning.

The inquests were held together on the bodies of:—

Thomas Mohan (20), King's Inns street, Dublin, a book-keeper in the Hammond lane Foundry;

John G. Warren (23), Temple Gardens, Ratlmines, only son of Mr. John Warren, President of the Irish Rugby Football Union, and a director of the *Evening Mail*, and of Messrs. Drought, printers;

Miss Vera Doggett (21), 28 Smithfield, Dublin, a shorthand typist; and

Miss Nora O'Donohue (17), of 60 Clarence Mangan road, S.C.R., Dublin.

Evidence was given which showed that each of the deceased persons was in good health, and that none of them had ever partaken of intoxicants.

MEDICAL EVIDENCE

Dr. P. McGowan, Balbriggan, said that Vera Doggett's death, which was instantaneous, was due to shock and hæmmorhage, following laceration of the brain, fracture of the skull, and other injuries. In the case of Thomas Mohan, death, in his opinion, was due to rupture of the liver, compound fracture of the jaw, and other injuries.

In reply to Mr. Mohan, father of the deceased man, Dr McGowan said that death was instantaneous.

Dr. May O'Doherty testified that Nora O'Donohue died from shock and hæmmorhage, following a fracture at the base of the skull and rupture of the liver.

John Warren's death was due, she said, to shock and hæmmorhage, following fracture of the skull, which was crushed, laceration of the brain, and other injuries.

MOTOR CAR WRECKED

Sergeant P. J. Walsh, Balbriggan, told how he arrived about twenty minutes after the accident and found Mr. Mohan in the driving seat, with Mr. Warren beside him. Beside the car lying on the road were two girls, one of whom was dead. The other, Miss O'Donohue, died some minutes later.

The front portion of the 'bus was damaged and the car was wrecked. There were patches of fog at the time.

THE UNKNOWN NURSE

Dr. R. May, Swords, said that he would like to bring to the notice of the Coroner and jury the wonderful work of a nurse, who was at the scene of the accident before anyone else.

He did not know her name, but she had certainly done her work in a heroic manner.

Dr. Warren, an uncle of John Warren, thanked the Guards for their kindness and courtesy, and explained that the young man's father was very ill and was unable to attend the inquest.

Mr. P. Daly, foreman of the jury; Mr. Sean Ryan, solicitor, representing the G.N.R.; Captain H. J. Murphy, on behalf of the Army, and Superintendent Higgins, on behalf of the Guards, expressed sympathy with the next-of-kin. Mr. J. J. O'Connor, solicitor, appearing for next-of-kin of Miss Doggett; Mr. T. D. McLoughlin, for Mr. J. Warren, and Mr. Thomas Mohan expressed thanks.

TWO OTHER VICTIMS

An inquest on two other victims of the accident, Michael Branagan (20), 139 Rathgar road, Dublin, son of Mr. M. Branagan, proprietor of the Powell Press, Parliament street, Dublin, and John Maher (22), 36 South Circular road, Dublin, a number-taker employed by Messrs. A. Guinness, which was held at Jervis street Hospital by Dr. D. A. MacErlean, City Coroner, was adjourned.

Dr. W. Lyster, house surgeon, said that in both cases death was due to shock, following skull injuries. Maher died an hour after admission to hospital. Branagan was dead.

Mr. Sean Nolan (Messrs. J. J. O'Connor and Co., solicitors), who represented the G.N.R. Company, and the foreman of the jury, expressed sympathy with the relatives.

Mr. Marcus A. Lynch, solicitor, appeared for Mr. M. Branagan.

ROYAL SOCIETY OF ANTIQUARIES

WELCOME TO KILKENNY

It gave them great pleasure to come to the city which gave birth to their great Society, said Professor R. A. S. Macalister, Litt.D., M.R.I.A., past President, when he spoke at the quarterly (summer) meeting of the Royal Society of Antiquarians of Ireland in the City Hall, Kilkenny.

The meeting marked the opening of the Society's annual week, for which Kilkenny City was this year selected as centre, and from which the members have arranged to make excursions each day to places of archæological interest in Leinster.

In the absence of the Mayor (Ald. Ray Crotty), the members of the Society were welcomed to Kilkenny by Ald. John Magennis, who presided at the meeting.

Referring to Kilkenny as the home of the Society, Professor Macalister said that in 1849 some enthusiastic archæologists in the City of Kilkenny founded the Kilkenny Archæological Society, and out of that had grown the great corporation which now extended over the whole country. So rapidly did it grow that shortly after its foundation it had to be called the Kilkenny and South-East of Ireland Society. As it spread all over Ireland the centre of gravity naturally shifted to Dublin They all, however, entertained a very loyal feeling for the city which gave it birth.

OGHAM

Referring to a work on ancient monuments and inscriptions which he is at present preparing, and which he hopes to have published shortly, Professor Macalister said that his investigations had convinced him that Ogham, which appears in written form only in Ireland, was invented in Northern Italy from an early Greek alphabet. It was the first finger language invented, and was probably used as a secret method of communication between Druids.

Arranged around the Assembly Room of the City Hall was a big number of sketches of ancient monuments, with which his work would be illustrated. He drew attention to one which, he said, showed that the oldest existing sentence in the Irish language was controversial.

On the recommendation the following were elected:—Fellow—The Rev. Jas. Fitzgibbon, C.C., 5 Eblana avenue, Dun Laoghaire; members—Mr. Frank R. A. McCormick, Donnybrook, Dublin, and Mr. E. J. Bennett, 5 Woodland avenue, Belfast.

FOOD PARCELS FOR GREAT BRITAIN

Under recent British import licensing regulations special Customs control is imposed on the importation by post into Great Britain of parcels containing butter, meat, bacon, etc. The addressees of parcels containing such commodities are now required to obtain licences for importation from the British Ministry of Food. Senders of such parcels from this country should, therefore, when posting, show on the cover the number of the relative import licence; otherwise acceptance by the Post Office can only be at "sender's risk."

POPULAR IN EVERY CIRCLE

and—EVERY Carroll Coupon Counts

For Garden or Seaside

This deck chair, soundly constructed in good quality, seasoned timber and stout canvas.

360 COUPONS

The numerous gifts on the Afton Gift List cater for everyone. Write for a copy to P. J. CARROLL & CO. LTD. • • DUNDALK

Sweet Afton

and—for the special occasion—the large size

AFTON MAJOR

IRISH HOSPITALITY

HOSPITALITY is second nature to an Irishman. It has even been said that when whiskey was too dear or difficult to obtain he stepped up into the mountains and made some himself, rather than disappoint his guests. But of course that was a long time ago.

Nowadays, when a good Irishman mixes gin and lime for his friends he reaches for his bottle of Rose's Lime Juice. He knows that Rose's is the juice of fresh West Indian limes, grown by Rose's themselves. Rose's is the real thing—that's why the flavour's better than any chemical imitation. And it is said that a glass of Rose's after a sociable evening has a way of rendering the morning-after null and void.

ROSE'S LIME JUICE — THE WISE MAN'S NIGHTCAP

COME TO PORTRUSH FOR THE IDEAL HOLIDAY

Invigorated by the bracing breezes from the Atlantic on three sides, Portrush presents all the essentials for a restorative holiday. Enormous stretches of golden sands. Golf, Tennis, Putting, Bathing, Boating, Fishing, Dancing. Delightful walks in charming surroundings.

Apply for illustrated Brochure to the Town Clerk, Portrush, Co. Antrim.

If you reside in Eire, apply to the Minister for External Affairs, Dublin, for a Travel Permit.

"Holidays are really the ONLY EXCEPTION to the rule of not spending."—Professor J. R. Hicks (Manchester University), in a B.B.C. Broadcast, January, 1940.

Your health is a national asset.

SKERRY-BHAN HOTEL, PORTRUSH

SITUATED ON SHORES OF ATLANTIC H. & C. Water all Bedrooms.

GOOD FOOD. WRITE FOR TARIFF. 'PHONE, PORTRUSH 28

PORTRUSH SEABANK HOTEL

Charmingly situated on Ocean front. H. & C. all bedrooms; Elec. Lift. 'Phone 37.

PORTRUSH. ROCKINGHAM PRIVATE HOTEL LANSDOWNE CRESCENT.

Central Position. Hot and Cold Water in Bedrooms. Telephone 71.

DUBLIN A.R.P. WARDENS

Over 200 trained A.R.P. Wardens are now available in Dublin City Area No. 2, and over 100 more will complete their courses at Clauda Hall, Drumcondra, this week. Classes in progress at St. Patrick's Schools, Drumcondra, will yield about another 200.

Volunteer motor drivers (and their vehicles) are needed in this district. Mr. G. P. Stokes, 156 Gracepark road, Drumcondra, is the Area warden.

TAKING A CENSUS

Arrangements have now been made for taking the Census in No. 11 Area, which comprises all Clontarf, Killester, Dollymount and Raheny. For this purpose Wardens, with armlets and badges, will call at each house in the area within the next few days. This precautionary measure is being undertaken with a view to evacuation of children and invalids should the necessity arise.

FARMERS SHOULD SPRAY POTATOES

Recent weather conditions favour the spread of blight, and any farmer who has not yet sprayed his potato crop should do so at once. Where early spraying has been carried out no time should be lost in applying a second dressing. The potato crop is bound to be exceptionally valuable this year, and the time and money spent on spraying should bring a good return.

THE ATTACK ON FRENCH FLEET

ANOTHER STATEMENT BY LEGATION IN DUBLIN

The French Legation in Dublin issued the following statement last night:—

"Here is the gist of the explanations referred to in a previous *communiqué*, which might have been given by the French to the British Government:

"The French Government was determined not to sign the Armistice if the question of the Fleet was not settled in such a way as to obviate all possibility of the French warships ever being used by Germany and Italy. In fact, not one Article of the Armistice stipulated the handing over of the French Fleet to these two countries. The ownership of the ships was left to France

"Moreover, the two Armistice conventions committed the German and Italian Governments to a solemn pledge not to attempt to utilise the French ships against Great Britain. One part of the French Fleet was to be kept armed to ensure the security of the French colonies, whilst the remainder, with the exception of those units required for guarding the French coast and mine-sweeping in French territorial waters, was to be disarmed in French military ports. No French port in the Mediterranean nor in Northern Africa or distant colonies was to be occupied by German or Italian forces. The task of the German and Italian Naval Commissions was to be limited to the control of disarmament; and the very nature of that operation rendered these ships unfit for war service without a long and extensive overhaul. Finally, the ships were to be under the guard of crews composed of French sailors commanded by French naval officers, who would be given all instructions as to the course to be adopted if the slightest attempt were made to violate the pledges given.

"These precautions, in the mind of the French Government, ensured the absence of any danger of the French Fleet being used by Germany or Italy in the war against England. It is a well-known fact that the British Government considered that no precautions could avail in any way, and decided to take action at Oran and Dakar.

"In issuing this and the previous *communiqué* the French Legation has, and had, no intention either to mislead or to cause mischief. It merely wished to make known the French Government's point of view in the matter, refraining from any comment and leaving it to history to appreciate the truth.

"Meanwhile, the Legation is pleased to note, from the *communiqué* issued by the British Admiralty, that assurances were again given on the 12th July that no further attacks on French ships were contemplated These assurances could not have been taken into account in the previous *communiqué*, the latter being based on information conveyed by telegrams 'unavoidably' delayed, the most recent being dated July 10th."

SUMMER HEADACHE GONE FOR 2d

Don't put up with pain! Take a spoonful Powder, and revel in the joy of swift relief! The effect is marvellous—yet the price is within the reach of all! They cost only 2d. each per Spoonful! Before the finest preparation for pain.

BEECHAMS POWDERS

Packed in Eire

GREAT FILLIES OF PAST DECADES

Successes Against Colts in the Classic Races

FROM OUR TRAVELLING CORRESPONDENT.

LONDON, Tuesday Night.

THE watchword among breeders at the moment—at least among those who can afford the luxury—is: "Stick to the fillies." If this humble correspondent had at the present moment a beautifully-bred yearling filly or one who moved in the paddock like a princess among the others, he would not part with her for all the tea in China or the rationed leaf of Great Britain.

The reason for this may sound an odd one, but it is, nevertheless, logically sound, and can be verified. It is that for seventy years, with one or two exceptions, the fillies foaled in the last year of each decade have been far above the average and have been some of the best of any time, judged by their performances against the colts in the classic races.

We will begin with the year 1879, which produced a crop of filly foals who between them won all the five classic races of 1882. Not only did they do so, but three fillies were placed first, second and third in the St. Leger, a thing that had never happened before, and has never happened since.

An Astonishing Record

Shotover began this astonishing record by winning the 2,000 Guineas, and then losing the 1,000 Guineas to St. Marguerite. In the Derby she slammed the colts as easily as she had done in the 2,000. She did not run for the Oaks, won by Geheimness. Then came the famous St. Leger, for which Geheimness started favourite from Shotover, and both were beaten by the 40 to 1 chance, Lord Falmouth's filly, Dutch Oven, ridden by Archer.

That year, 1882, was the most wonderful year for fillies of all ages in the whole history of the Turf. Corrie Roy, a three-year-old, won the Cesarewitch with 8st. 7lb., and Hackness, a four-year-old, the Cambridgeshire. A brilliant two-year-old, Hauteur, beat the colts in the Champagne Stakes at Doncaster, and, was not that the season in which Mr. Linde sent his four-year-old filly, Whisper Low, to win the Paris Steeplechase?

There was another three-year-old filly in 1882, Kermesse, who may have been as good as the best, but could not be produced until the autumn, when she won the Select Stakes from Shotover.

La Fleche's Year

In 1889 there was foaled La Fleche, one of the immortal mares of the Turf. How she came to be beaten in the Derby by Sir Hugo, a 40 to 1 chance, is a question that would keep the Sphinx awake; but she played with him in the St. Leger, as she did with other good colts of the season. She finished up the season by winning the Cambridgeshire easily with 8st. 10lb.

In the meantime she had added the 1,000 Guineas and Oaks to her bag, making over £28,000 in stakes in all. As a four-year-old she won the Liverpool Cup with 9st. 6lb., and as a five-year-old the Ascot Gold Cup and the Champion Stakes.

Sceptre Arrives

Ten years later there came another filly as great, or even greater, Sceptre, who won four of the five Classic races in a year—1902—when Ard Patrick was a three-year-old and the colts were very good. So much has been written in this correspondence about Sceptre that there is no need to enlarge further on her exploits.

Ten years more on there came Tagalie, who won the Derby of 1912, beating Tracery by six lengths. In 1922 the Classic fillies may not have been quite as good as the colts, though there might not have been a great deal to choose between Pogrom, who took the Oaks, and the Derby winner, Captain Cuttle.

Golden Corn and Lady Juror

However, there was in that year Golden Corn, also foaled in 1919, who was the best two-year-old of her year, though she failed to stay in her second season. In 1922 the brilliant filly, Lady Juror, winner of the Jockey Club Stakes, was a three-year-old. Cos, who did not stay at three, was a smashing filly at two.

I am afraid the season of 1932 does not show such a high incidence of good winners from the 1929 crop of fillies. The best of them was possibly the Oaks and Coronation Stakes winner, Udaipur. We should, under my theory, be due for a return with the fillies foaled in 1939.

GALTEE MORE.

JACKBOOK'S SUCCESS

Cute John Gains Narrow Victory at Killarney

FOR the opening of the annual two-day meeting at Killarney yesterday there was a well-filled stand and out on the course a large and enthusiastic crowd.

Vanrook was the only one of the declared runners for the Innisfallen Plate that was missing from the field. In his absence, Homeland was made favourite, and, leading throughout, Mr. H. Quinn's horse secured a runaway victory. Mr. John Kirwan, the Gowran trainer, thus happily followed up the series of successes achieved at the recent Tramore meeting. Mylep fell at the second fence and was remounted, but was ultimately eased up.

The Kerry Plate, confined to amateur riders, proved the most interesting race of the day. After Twelve had made most of the earlier running, he dropped back beaten. Puck Fair and Cute John then engaged in a dour tussle before being joined by Starflyer, who made up a lot of ground in the straight, only to be beaten by the shortest of short-heads by Cute John, ridden by his owner, Mr. G. V. Malcomson. Royal Down was fourth, and Derk fifth.

There was a field of eight runners for the Windsor Lad Cup, and backers made no mistake when promoting Jackbook to favouritism. Always going well in the race, Mr. C. Balding's horse outjumped all his rivals and won in handsome style.

Kirimetiya, one of the runners, had to be pulled up owing to a broken saddle, and was sent out again for the succeeding race, the Lough Lein Plate, for which there were thirteen runners. Once again backers were on the mark, the favourite, Nursery Seedling, getting the better of a good finish with Hallowment to win by a length and a half.

The winner was ridden by Mr. P. Sleator, who trained Jackbook, the winner of the principal race, and also saddled the winner of the Dunloe Hurdle Race, Mr. P. Morrow's Sarawaki, ridden by T. Hyde.

Peter Wolfe, the property of Mr. A. P. Harris, won the Totalisator Plate in easy style ridden by R. McCarthy, whose first mount it was since having a bad fall when riding at Punchestown.

3.0—**INNISFALLEN PLATE** of 45 sovs. Second 3 sovs. An open weight for age steeplechase. 2 m.

Mr. H. Quinn's b. g. HOMELAND, by Philammon—Heriot's Pride, a, 12-3..P. J. Cahalin 1
Mr. E. R. Conron's HIDDEN PAGE, a, 11-2 W. O'Grady 2
Colonel The McGillycuddy's PALLAS PANTHER, 5, 10-9 ....D. Moore 3

Also ran:—Mylep, 10-0 (M. Farrissey). (Winner trained by J. Kirwan.)

Betting—11 to 10 agst. HOMELAND, 3 to 1 Hidden Page, 5 to 1 others. Tote (2/-)—Win, 4/-; forecast money refunded.

Won by 6l. 20l.

3.35—**KERRY PLATE** of 45 sovs. Second 3 sovs. A handicap flat race. For three years old and upwards. 1½ m.

Mr. G. V. Malcomson's br. g. CUTE JOHN, by Prester John—Wary, 5, 11-2..........Owner 1
Mr. H. J. Delmege's STARFLYER a, 11-11 Owner 2
Mr. T. Morrow's PUCK FAIR, 4, 10-13 Mr. P. Sleator 3

Also ran:—Derk, 11-1 (Mr. A. P. Harris); Twelve, 10-5 (Mr. H. Harty); Royal Down, 10-5 (Mr. Lenehan); Cottage Lady, 10-0 (Mr. O'Shaughnessy). (Winner trained by W. Tyndall.)

Betting—2 to 1 agst. Puck Fair, 3 to 1 Starflyer, 4 to 1 CUTE JOHN, 6 to 1 each Twelve and Royal Down, 10 to 1 others. Tote (2/-)—Win, 11/-; places, 6/6, 6/6.

Won by a short head; 2l.

4.5—**WINDSOR LAD CUP**, value 100 sovs. (presented by the late Dan Sullivan, Esq.), with 50 sovs. added. Second 3 sovs., third 2 sovs. A handicap steeplechase. 3 m.

Mr. C. Balding's gr. g. JACKBOOK, by Jackdaw of Rheims—Desmint's Book, a, 10-5.T. Hyde 1
Mr. W. J. Byrne's COINCIDE, a, 9-7..P. Moylan 2
Capt. C. B. Harty's KNIGHT OF VENOSAS, a, 12-0 ....Mr. H. Harty 3

Also ran:—Pure Irish, 11-9 (car. 11-11) (Mr. C. Mitchell); St. Mullins, 10-6 (E. Kennedy); Kirimetiya, 10-3 (W. O'Grady); Hometown, 10-0 (M. Farrissey); Thurles Hero, 9-12 (car. 10-4) (Mr. Harty). (Winner trained by P. Sleator, jun.)

Betting—6 to 4 agst. JACKBOOK, 3 to 1 Knight of Venosas, 4 to 1 Kirimetiya, 6 to 1 Coincide, 10 to 1 others. Tote (2/-)—Win, 5/6; places, 2/6, 2/6, 2/6.

Won by 6l.; 15l. Thurles Hero was fourth. St. Mullins fell.

4.35—**LOUGH LEIN PLATE** of 45 sovs. Second 3 sovs. A flat race. For Irish-trained horses, three years old and upwards, that are maidens. 2 m.

Mr J. P. Griffin's br. g. NURSERY SEEDLING, by Telepathy or Straid—Barbaretta, 3, 10-9 Mr. P. Sleator 1
Mr. D. P. O'Brien's HALLOWMENT, 6, 11-4 Mr. M. Michael 2
Mr. E. Timmins's LAND OF PEACE, 5, 11-4 Mr. M. Hickey 3

Also ran—Jungle Lass, 11-4 (Mr. T. M. Banahan); Kirimetiya, 12-0 (D. Moore); Lavenham, 11-9 (Mr. de Bromhead); First of April, 12-0 (P. O'Hara); Another Consul, 11-9 (Mr. Lenihan); Time Please, 11-4 (Mr. H. Harty); Bonnie Anna, 11-9 (Mr. W. Lombard); Never No More, 11-4 (Mr. W. Willis); Clare Dust, 11-4 (Mr. T. Bennet); Captain Starlight, 10-4 (Mr. Fitzsimons). (Winner trained by J. C. Delmege.)

Betting—2 to 1 agst. NURSERY SEEDLING, 4 to 1 Bonnie Anna, 5 to 1 each Kirimetiya and Captain Starlight, 8 to 1 Another Consul, 10 to 1 any other. Tote (2/-)—Win: 4/-. Places: 3/-, 3l/6, 14/6.

Won by 1½ l.; 4 l. Lavenham was fourth.

5.10—**DUNLOE PLATE** of 45 sovs. Second 3 sovs. A handicap hurdle race for Irish-trained horses 2 m.

Mr. T. Morrow's b. g. SARAWAKI, by Thorburn—Fershaw, 6, 10-11 ....T. Hyde 1
Mr. J. J. Kelly's TOIROSE, a, 9-10 J. P. Maguire 2
Mr. Thomas Field's BRIGHT EARL, 5, 12-0 W. O'Grady 3

Also ran—Kilfeakle, 11-0 (M. Regan); Magic Loch, 10-10 (D. Moore); Right Green 10-8 (T. Molony); Another Dream, 10-6 (R. Gough); Lomond's Pride, 9-12 (car. 9-13) (Mr. J. O'Shaughnessy). (Winner trained by P. Sleator, jun.)

Betting—6 to 4 agst. Bright Earl, 4 to 1 each SARAWAKI and Toirose, 6 to 1 Kilfeakle, 10 to 1 any other. Tote (2/-)—Win 21/6. Places 3/-, 2/6, 2/6.

Won by 1½ l.; 2 l.

5.40—**KILLARNEY TOTALISATOR PLATE** of 50 sovs. (presented by Totalisator Board of Control). Winner 75 per cent., second 15 per cent., third 10 per cent., inclusive of entrance fees, which will be added to the value of the race. A hurdle race for maidens. 1½ m.

Mr. A. P. Harris's b. g. PETER WOLFE, by Bard of Avon—Priscilla Ann, 4, 10-10 R. McCarthy 1
Mr. Nelson Dixon's KERSEY, 4, 10-10 T. Hyde 2
Mr. D. P. O'Brien's HYPOCRITE, 6, 11-6 Mr. M. Mitchell 3

Also ran—Aquarium, 11-6 (R. Gough); Dog's Island, 11-4 (W. O'Grady); Jolly Goodfellow, 10-10 (M. J. Prendergast). (Winner trained by Owner.)

Betting—6 to 4 agst. Kersey, 2 to 1 PETER WOLFE, 4 to 1 Jolly Goodfellow, 7 to 1 Dog's Island, 10 to 1 any other. Tote (2/-)—Win: 7/-. Places, 3/-, 3/-.

Won by 3 l.; same.

TOTE DOUBLE (5/- stake)—Jackbook and Sarawaki. Dividend, £3 5/-. 23 winning tickets. Day's pool, £424 7/-.

The Killarney Racecourse Premises were disinfected with Jeyes' Fluid. —(Advt.)

NEWMARKET NOTES

200 HORSES STILL IN REGULAR WORK

NEWMARKET, Tuesday.

Newmarket teams were confined to cantering exercise on the Bury side of the town this morning. Although, no doubt, from time to time more horses will either be sold or turned out of training, it seems likely that, if racing is possible in the autumn, local trainers collectively will have, roughly, just over two hundred horses under their charge. The Hon. George Lambton, with thirty-six, has the biggest number in regular work at the moment. "Bob" Colling, with nineteen, has the second largest team.

Jack Jarvis has retained about fifteen, and a similar number is at the moment sheltered in Ted Leader's stable. Frank Butters, W. Earl, Major Beatty, R. Day, H. Leach, W. R. Jarvis and J. Payne have, roughly, a dozen horses each. Captain Boyd Rochfort, Fred. Butters, G. Digby, S. Darling and Jack Colling have now only from six to eight horses in regular training.

SPORTING GOSSIP

Addition to J. Canty's Stable

Our Curragh Correspondent states that Sir Harold Gray's Moynish (3 years) has arrived at James Canty's stable, Curragh Glebe.

Aga Khan's Irish Oaks Runners

The Aga Khan will have two runners in the Irish Oaks at the Curragh meeting on Wednesday of next week. He will be represented by Queen of Shiraz (C. Smirke) and Alrabia, for whom a jockey has not yet been engaged.

More English Horses Arrive

His Highness (4 years) and Cameron (3 years) have arrived at M. C. Collins's training establishment, the Curragh, from Newmarket.

BOWLING

DATES FOR CUP FINALS

Dates and venues for the finals of the Sixsmith, Boyd, Tyler, and Cantrell and Cochrane Cups are:

July 24th—Cantrell and Cochrane Cup: W. West (Leinster) v. W. Darlington (St. James's Gate), Crumlin; W. J. Flook umpire. Sixsmith Cup—Clontarf (J. Brown) v. St. James's Gate (P. Murphy), Crumlin, G. A. Walker umpire.

July 25th—Boyd Cup: W. Robinson and J. A. Boyd (Clontarf) v. winner of R. B. Milne and J. Humphreys or W. Condron and W. L. Bowie (St. James's Gate), at Grosvenor square; E. A. Ingram umpire. Tyler Cup—W. West and E. Lutman (Leinster) v. S. Doyle and J. A. Connolly (Railway Union), at Gorsvenor square; E. Bagot umpire.

THE LEAGUE TABLES

	P.	W.	L.	D.	Pts.
SENIOR.					
Clontarf	7	5	2	0	10
Kenilworth	8	5	3	0	10
St. James's Gate	7	4	3	0	8
Leinster	8	4	4	0	8
Imperial Tobacco	7	3	4	0	6
Blackrock	7	1	6	0	2
JUNIOR.					
Blackrock	8	7	1	0	14
Clontarf	7	6	1	0	12
Imperial Tobacco	7	5	2	0	10
St. James's Gate	8	4	3	1	9
Grangegorman	9	4	5	0	8
Kenilworth	9	3	5	1	7
Leinster	9	3	6	0	6
Portrane	8	2	6	0	4
Railway Union	7	1	6	0	[illegible]

SWIMMING

CLONTARF CLUB

Schoolboys' 66 Yards Handicap—S. Conroy (scr.), 1; D. Cullen (12), 2; B. Murray (1), 3. Also competed—N. Cullen, R. Lyons, W. Mitchell, D. Potter, K. Potter. Time—42 2-5.

100 Yards Handicap (Cullen Memorial Cup)—J. Cullen (16), 1; C. P. Grier (7), 2; S. P. McHugh (7), 3. Also competed—A. T. Elliott, B. Sevitt, D. Scully, J. Plunkett, S. Fitzpatrick, [illegible] McCluskey, F. Dowds, R. Cusack, M. Power, W. F. Cage, D. Page. Time—75 secs.

Saturday next—Water-polo—Clontarf v. University College (S. and J.), 3.30, Blackrock Baths.

POLO

ALL-IRELAND CLUB

All-Ireland Polo Club—Practice to-day (5.15) at the Nine Acres, Phoenix Park. All playing members are requested to attend.

KILLARNEY—SECOND DAY

BRAY GLEN FANCIED

Glenefy Gets the Vote for Visitors' Plate

THE second day's racing promises to be well up to the standard of yesterday, and fields will again be of good strength. The principal race, the Bunrower Plate, figures last on the card. It is a handicap hurdle race, in which many horses can be made out to hold excellent chances. Cute John, who won a flat race yesterday, is likely to be fancied again, and Bray Glen, Lord Boris and Another Dream are others with chances. The selection is Bray Glen. Selections:—

Tote Double on Third and Fifth Races.

Muckross Plate—Goosie Gander.
Glena Plate—Lindsey.
Rank Cup—Knight of the Border.
Visitors' Plate—Glenefy.
Mangerton Plate—Um Colsoom.
Bunrower Plate—Bray Glen.

TOTE DOUBLE.

Knight of the Border and Um Colsoom.

3.0—**MUCKROSS PLATE** of 50 sovs. Second 3 sovs., third 2 sovs. A steeplechase. 2m. Age st. lb.

BALTRACEY (Mr. J. Coleman)......Ruttle a 11 10
HIDDEN PAGE (Mr. R. E. Conron) Creed a 11 10
HOMETOWN II. (Mr. J. Davin) Lombard a 11 10
BRAY GLEN (Mr. D. Frame) W. J. Byrne 6 11 10
FET (Capt. Spencer Freeman)......Osborne a 11 10
LORD BURFORD (Mr. M. Gleeson) Owner a 11 10
GOOSIE GANDER (Mr. J. P. McAuley) Banahan a 11 10
LOMOND QUEEN (Mr. D. P. O'Brien) Owner 6 11 10
PRINCE ACHILLE (Miss Dorothy Paget) C. A. Rogers a 11 10
MADEIRA KNIGHT (Mr. Leo Partridge) C. A. Rogers a 11 10
HOMELAND (Mr. H. Quinn)......Kirwan a 11 10
ABKARI (Mr. J. Allis)..............Owner 5 11 3
MIGHT OF MEATH (Mr. R. F. P. Cameron) ....T. Hyde 5 11 3
ALLEZ AU DIABLE (Mr. M. Rowlette) Rowlette 5 11 3
LADY ADELE (Mr. J. Steen)......Lenehan 5 11 3
LANSDOWNE LAD (Mr. T. J. Taaffe) Owner 5 11 3
PIPER'S TUNE (Mrs. C. E. G. Hughes) Lombard 4 10 7
JOLLY GOODFELLOW (Mr. P. McGrath) Owner 4 10 7

02 HIDDEN PAGE. Carried 11-2 when beaten 6l. by Homeland (12-3) yesterday (2m. 'chase).
40 HOMETOWN II. Unplaced with 10-0 to Jackbook (10-5) yesterday (3m. 'chase). With 12-3 did not finish in 'chase won by Jungle Lass at Gowran May. Carried 10-12 when fourth of 20 to Clare Dust (10-8) Punchestown (3m. 2f. 'chase).
00 BRAY GLEN. See Bunrower Plate.
03 LORD BURFORD. Carried 10-4 when beaten 10l., 15l. by Black Mask (10-4) and Goosie Gander (10-4) Kilbeggan May (3m. 'chase).
22 GOOSIE GANDER. Carried 10-1 when beaten 10l. by Minstrel Boy (9-9) Bellewstown July (2m. 'chase). See Lord Burford.
03 LOMOND Queen. Carried 9-8 when beaten 15l., 1½l by Quick Change II. (9-11) and Thurles Hero (9-12) Tramore July (3m. 'chase). Carried 10-12 when fifth of 12 to Poetry II. (10-12) Junction June 5 (2m 100yds. 'chase). Homeland (10-12) fell.
00 MIGHT OF MEATH. Carried 11-7 when sixth of 19 to the dead-heaters, Twelve (11-0) and Prophet's Thumb (11-2) Mallow June (1½m. flat).
30 ALLEZ AU DIABLE. Unplaced with 10-1 to Piper's Luck (10-0) Ballinrobe July (1½m. hurdles). Carried 9-7 when beaten neck, 1l. by M.J. (9-7) and Disney (10-3) Mullingar June (1½m. hurdles).
00 JOLLY GOODFELLOW. Unplaced with 10-10 to Peter Wolfe (10-10) yesterday (1½m. hurdles).

3.35—**GLENA PLATE** of 50 sovs. Second 3 sovs., third 2 sovs. 1½m. Age st. lb.

LITTLE FLY (Miss M. Hickey) Hickey 5 11 7
LORD HAW HAW (Mr. A. Humphreys) Owner 4 11 7
ARCHIE'S PRIDE (Mr. J. P. McAuley) Banahan 5 11 7
DAKOTA STAR (Mrs. B. McCormick) Williams a 11 7
BRINY OCEAN (Mr. D. Noonan) Owner 5 11 7
BONNIE ANNA (Mr. P. D. O'Brien) Lombard 5 11 7
SPUD MURPHY (Mr. C. O'Callaghan) Private 4 11 7
MARRADON (Miss D. Paget) C. A. Rogers 4 11 7
SUN GLASS (Mr. P. E. Sheehan) Creed 5 11 7
COTTAGE BIRD (Mr. E. Vaughan) Owner a 11 7
PHANTOMTOI (Mrs. A. H. Watt) W. T. O'Grady 4 11 7
LAVENHAM (Mr. Nelson Dixon) Creed 4 11 7
ROE (Vicomte de Fontarce) Wellesley 3 10 7
LINDSEY (Mr. Nelson Dixon) ......Creed 3 10 7
NORE VALLEY (Mrs. A. P. Harris) A. P. Harris 3 10 7
MAJESTIC CHIEF (Mrs. C. E. Hughes) Lombard 3 10 7
PIPER'S GIRL (Mrs. C. E. Hughes) Lombard 3 10 7
LOCH INE (Mr. W. Lombard) Lombard 3 10 7
NINOTCHKA (Mr. H. G. McDowell) Owner 3 10 7
FIREWEED (Mr. A. L. Moore) E. Gorey 3 10 7
GOLDEN DENIS (Mr. T. F. O'Hara) Downing 3 10 7
LORD OF APPEAL (Mr. P. J. Tarpey) Owner 3 10 7
GLEN OF AHERLOW (Mr. A. P. Harris) Owner 3 n.q.
HEADLINER (Mr. L. L. Lawrence) O'Ferrall 3 n.q.
YOUR WORSHIP (Miss H. F. Cowley) Wellesley 3 n.q.

0 LORD HAW HAW. Unplaced with 11-0 to Another Bachelor (11-12) Limerick May (2m.).
00 ARCHIE'S PRIDE. Unplaced with 11-4 to Ballypollard (10-10) Leopardstown July (1½m.).
30 DAKOTA STAR. Unplaced with 10-5 to River Gem (11-0) Ballinrobe July (1½m.). Carried 11-12 when beaten short head, 3l. by Headliner (10-7) and Blazing Fire (11-12) Tramore July (1½m.). Briny Ocean (11-12) was fifth of 10.
00 BRINY OCEAN. See Dakota Star and Bonnie Anna.
40 BONNIE ANNA. Carried 11-9 when, with Lavenham (11-9) unplaced to Nursery Seedling (10-9) yesterday (2m.). Carried 11-7 when fourth of 19 to the dead-heaters, Twelve (11-0) and Prophet's Thumb (11-2) Mallow June (1½m.). Briny Ocean (11-1) and Sun Glass (11-7) were behind.
0 SUN GLASS. See Bonnie Anna.
00 COTTAGE BIRD. Unplaced with 9-9 to Passeport II. (12-0) Mallow June (2m. 129yds. hurdles).
00 PHANTOMTOI. Carried 9-9 when, with Nore Valley (8-2), unplaced to Glen of Aherlow (8-9) Junction June 29 (1m. 1f.).
00 LAVENHAM. See Bonnie Anna. Unplaced with 9-2 to River Gem (8-7) Junction June 5 (1½m.).
30 ROE. Carried 8-1 when fifth of 10 to Bold Maid (8-1) Phœnix Park May 25 (1m.). Carried 7-13 when beaten head, 1½l., by Gainsworth (8-4) and Wild Wheat (8-4) Curragh May (1m.).
43 LINDSEY. Carried 10-10 when beaten 2l., neck, by Royal Down (10-10) and Kylemode (10-10) Naas May (1½m.).
00 NORE VALLEY. See Phantomtoi.
04 NINOTCHKA. Carried 10-3 when fourth of 9 to Swindon Beauty (11-12) Bellewstown July (2m.).
3 FIREWEED. Carried 8-6 when beaten ¾l., 2l. by Winnipeg (9-4) and Gransden (8-6) Phœnix Park July (1m.).
00 GOLDEN DENIS. Unplaced with 8-9 to Gloucester (9-9) Junction June 6 (1m. 1f.).

4.5—**RANK CUP**, value 50 sovs. (presented by J. V. Rank, Esq.), with 60 sovs. added. Second 5 sovs., third 3 sovs. 2m. Age st. lb.

SAFFRON HILL (7lb ex.) (Miss Dorothy Paget) ....C. A. Rogers a 12 8
CITADEL (Capt. G. S. L. Whitelaw) H. Hartigan a 12 7
KNIGHT OF VENOSAS (Capt. C. B. Harty) .... Owner a 12 0
LIGHTNING (Mr. J. Neville) ... P. Fox a 11 7
JUNGLE LASS (Mr. T. M. Banahan) C. Harty a 11 7
KNIGHT OF THE BORDER (Miss D. Paget) .... C. A. Rogers 6 11 5
FET (Capt. Spencer Freeman) Osborne a 10 12
ST. MULLINS (Mr. M. Rowlette) Rowlette a 10 6
IRISH TREASURE (Mr. P. Molony) Owner a 10 4
POETRY II. (Miss M. Preston) Purdon a 10 9
THURLES HERO (Miss M. Hickey) Hickey a 9 12
ARGUMENT (Mr. W. J. Byrne) Owner a 9 10
MINSTREL BOY (Miss M. Galsford St. Lawrence) Arnott a 9 10
MISS EILEEN (Mr. Jas. Rooney) F. Ward 5 9 9
GOLDEN SUNSET II. (Mr. W. Dwan) P. Molony a 9 8
IRISH BLARNEY (Mr. H. O'Leary) Ruttle a 9 7
LADY ADELE (Mr. J. Steen)...Lenehan 5 9 7
DEAL (Capt. Reid Walker) ... O'Ferrall a 9 7

23 KNIGHT OF VENOSAS. Carried 12-0 when beaten 6l., 15l., by Jackbook (10-5) and Coincide (9-7) yesterday (3m. 'chase). Thurles Hero (10-4) was unplaced. St. Mullins (10-6) fell.
00 LIGHTNING. Unplaced with 11-3 to St. Martin (11-3) Junction June 29 (2m. hurdles).
10 JUNGLE LASS. Unplaced with 11-4 to Nursery Seedling (10-9) yesterday (2m. flat). Carried 12-3 when winning 5l., 4l. from Old Grange (11-9) and New Hall II. (12-8) Gowran May (3½m. 'chase).
22 KNIGHT OF THE BORDER. Carried 10-5 when beaten ½l. by Drumbilla (9-11) Leopardstown July (2½m. 'chase). Carried 10-9 when beaten head by Pulcher (10-5) Baldoyle July (2m. 2f. 'chase).
30 ST. MULLINS. See Knight of Venosas. Carried 10-7 when beaten 3l., 6l., by Saffron Hill (12-2) and Brown Joker (9-10) Ballinrobe July (3m. 'chase).
10 IRISH TREASURE. Unplaced with 10-8 to Double French (9-10), Limerick May (3m. 'chase). Carried 11-7 when winning 10l., 4l. from Forest Chief (10-2) and Glenefy (11-7), Limerick March (2m. 200yds. 'chase).
01 POETRY II. Carried 10-12 when winning 4l., 1½l. from Royal Gold (10-12) and Sunglen (10-3), Junction, June 5 (2m. 100yds. 'chase). Carried 10-3 when fifth of 10 to Knockadroisen (12-0), Punchestown (2½m. 'chase).
30 THURLES HERO. See Knight of Venosas.

4.35—**VISITORS' PLATE** of 50 sovs. Second 3 sovs., third 2 sovs. 2m. Age st. lb.

GLENEFY (Mr. A. P. Harris).......Owner a 12 12
LOMOND'S PRIDE (Mr. R. O'Shaughnessy) Owner a 12 12
KNOCKGAR (Mr. P. Sleator, junior) Owner a 12 12
VANROOK (Mr. R. Loewenstein) C. Harty a 12 3
PALLAS PANTHER (Col. The McGillycuddy) ....Private 5 12 3
BONNIE ANNA (Mr. P. D. O'Brien) Lombard 5 12 3
LAVENHAM (Mr. Nelson Dixon)....Creed 4 11 9
TIME PLEASE (Capt. Megaw).....Private 4 11 9
NEVER NO MORE (Mr. J. F. Sutherland) T. W. Dreaper 4 11 9

02 GLENEFY. Carried 11-0 when beaten neck by Bendigold (10-8), with Knockgar (10-7) fourth of 8, Ballinrobe July (2m.).
00 LOMOND'S PRIDE. Unplaced with 9-12 to Sarawaki (10-11) yesterday (2m. hurdles).
44 KNOCKGAR. See Glenefy.
3 PALLAS PANTHER. Carried 10-9 when beaten 6l. 20l. by Homeland (12-3) and Hidden Page (11-2) yesterday (2m. 'chase).
40 BONNIE ANNA. See Glena Plate.
00 LAVENHAM. See Glena Plate.
0 TIME PLEASE. Unplaced with 11-4 to Nursery Seedling (10-9) yesterday (2m.).
00 NEVER NO MORE. Unplaced with 11-4 to Nursery Seedling (10-9) yesterday (2m.).

5.5—**MANGERTON PLATE** of 45 sovs. Second 3 sovs. 1½m. Age st. lb.

FAIRFAX (5lb ex.) (Miss D. Paget) C. A. Rogers 4 10 5
BEGGAR LASS (Mr. D. Macaulay) Doyle 6 10 5
PERPETUAL (Mr. P. J. Tarpey) Owner 3 9 2
CUTE JOHN (Mr. G. V. Malcomson) Tyndall 5 9 13
COLEHILL (Miss P. O'Leary) C. A. Rogers 5 8 10
MAGIC LOCH (Mr. D. Frame) W. J. Byrne 4 8 10
ARD BEE (Mr. W. W. Ashe) ... Owner 5 8 9
UMCOLSOOM (Prince Aly Khan) Wellesley 3 8 4
FALKIRK (Mr. H. M. Hartigan) Owner 3 8 4
TWELVE (Miss J. Leonard)...H. Harty 4 8 2
ROYAL DOWN (Mr. B. Kerr) Lenehan 3 8 2
SILVER VIXEN (Mr. J. R. Jackson) Owner 4 8 0
SUILE MOR (Mr. M. J. Connolly) Owner 4 8 0
HEADLINER (Mr. L. L. Lawrence) O'Ferrall 3 8 0
VENETIAN LACE (Mr. J. C. Tonson-Rye) .... H. Delmege 3 8 0
GALLANT KNIGHT (Mr. W. J. Byrne) Owner 3 8 0
LORD OF APPEAL (Mr. P. J. Tarpey) Owner 3 8 0

31 CUTE JOHN. Carried 11-2 when winning short head, 2l. from Starflyer (11-11) and Puck Fair (10-13) yesterday (1½m.). Twelve (10-5) and Royal Down (10-5) were unplaced. Carried 11-4 when beaten 2l. 3l. by Swing Fro (9-2) and Harvest Sun (10-5), Bellewstown, July 4 (1m. 5f.). Carried 9-10 when beaten 1½l., 4l. by Dandy Boy (8-1) and Dashing Wave (8-1), Bellewstown, July 3 (1m.).
00 MAGIC LOCH. Unplaced with 10-10 to Sarawaki (10-11) yesterday (2m. hurdles).
20 UM COLSOOM. Unplaced with 9-0 to Gainsworth (9-0) Curragh, June 12 (1m.). Carried 7-9 when beaten head by Bibs (8-2), Naas May (1m. 180yds.).
10 TWELVE. See Cute John. Carried 11-0 when dead-heating with Prophet's Thumb (11-2), Mallow June (1½m.).
10 ROYAL DOWN. See Cute John. Carried 10-10 when winning 2l. neck from Kylemore (10-10) and Lindsay (10-10) Naas May (1½m.).
32 SILVER VIXEN. Carried 9-9 when beaten 2l. by Your Worship (8-9) Ballinrobe July (1m. 2f. 50yds.). Carried 9-9 when beaten neck, 1½l. by Glen of Aherlow (9-9) and Gransden (8-9) Junction June 29 (1m. 1f.).
00 SUILE MOR. Unplaced with 7-7 to Cratloe Castle (7-10) Curragh May (5f.).
01 VENETIAN LACE. Carried 9-0 when winning 2l., same from Carmavey (9-9) and Sported Oak (9-0) Thurles June (1m. 3f.).
40 GALLANT KNIGHT. Carried 6-12 when fifth of 8 to Skibbereen Eagle (7-12) Curragh June 26 (6f.). Carried 7-12 when fourth of 12 to Broadcaster (9-8) Curragh June 13 (7f.).

5.40—**BUNROWER PLATE** of 100 sovs. (presented by the Government of Ireland). Winner 75 per cent., second 15 per cent., third 10 per cent. of the stakes. 1½m. Age st. lb.

BRAY GLEN (Mr. D. Frame) W. J. Byrne 6 12 0
PUCK FAIR (Mr. T. Morrow) Sleator, jun. 4 11 13
LORD BORIS (Mr. J. P. McAuley) Banahan a 11 12
BRIGHT CHILD (Miss Dorothy Paget) C. A. Rogers a 11 10
DUNDRIN (Mr. T. W. Barry) P. Molony a 11 8
KILFEAKLE (Lord Charles Cavendish) H. M. Ryan 6 11 8
CUTE JOHN (Mr. G. V. Malcomson) Tyndall 5 11 7
HEARTY WELCOME (Mr. R. E. Coonan) J. Barke 6 11 7
ANOTHER DREAM (Mr. P. J. Heneghan) Keating a 11 0
ANOTHER CONSUL (Mr. M. Foley) D. Foley 4 10 12
LAND OF PEACE (Mr. E. Timmins) Ruttle 5 10 12
PETER WOLF (Mr. A. P. Harris) Owner 4 10 10
COTTAGE LADY (Mr. R. O'Shaughnessy) ....Owner a 10 10
SOUTHER NRAY (Mr. Denis Kelly) Owner 6 10 9
TOIROSE (Mr. Jas. J. Kelly)......Kirwan a 10 9
LUCKY AND WISE (Mr. T. J. Taaffe) Owner 4 10 2
KANTWELLS COURT (Mr. John J. Barry) ....Kirwan 5 10 0

00 BRAY GLEN. See Puck Fair.
43 PUCK FAIR. Carried 10-13 when beaten short head, 2l. by Cute John (11-2) and Starflyer (11-11) yesterday (1½m. flat). Cottage Lady (10-0) was unplaced. Carried 10-9 when fourth of 7 to Littlestep (9-2) Dundalk June (1½m. hurdles). Bray Glen (10-11) was fifth.
20 LORD BORIS. Unplaced with 9-13 to George Dandin (9-9) Baldoyle July (1½m. hurdles). Carried 9-13 when beaten 1½l. by Megara (9-2) Naas March (1½m. hurdles).
13 KILFEAKLE. See Toirose. Carried 10-3 when beaten 6l., 2l. by Passeport II. (12-0) and Prescribed (10-10) Mallow June (2m. 129yds. hurdles). Carried 9-8 when winning 1½l., 3l. from Dundrin (9-12) and Dakota Star (9-10) Thurles June (1½m. hurdles). Another Dream (9-2) was fourth of 7.
31 CUTE JOHN. See Puck Fair. Carried 11-3 when sixth of 15 to Wild Umpire (11-7) Baldoyle May (1½m. hurdles).
44 ANOTHER DREAM. See Toirose. Carried 9-2 when fourth of 6 to Piper's Luck (10-0) Ballinrobe July (1½m. hurdles). See Kilfeakle.
13 LAND OF PEACE. Carried 11-4 when beaten 1½l., 4l. by Nursery Seedling (10-9) and Hallowment (11-4) yesterday (2m. flat). Carried 11-5 when beaten ½l. by Baldonnell (12-10) (disq.) Punchestown (2m. 'chase).
21 PETER WOLFE. Carried 10-10 when winning 3l., same from Kersey (10-10) and Hypocrite (11-6) yesterday (1½m. hurdles). Carried 10-7 when beaten 4l. by St. Martin (11-3) Junction June 29 (2m. hurdles).
00 COTTAGE LADY. See Puck Fair. Unplaced with 9-13 to Derk (10-9) Limerick May (1½m. flat).
20 SOUTHERN RAY. Carried 11-12 when fifth of 10 to Free State (10-5) Junction June 6 (2m. 100yds. 'chase). Carried 10-9 when beaten 1½l by Cutetoi (11-4) Limerick May (1½m. hurdles).
12 TOIROSE. Carried 9-10 when beaten 1½l. by Sarawaki (10-11) yesterday (2m. hurdles). Kilfeakle (11-0) and Another Dream (10-4) were unplaced. Carried 9-9 when winning 2l., 4l. from Sarawaki (11-1) and Another Consul (10-7) Tramore July (2m. hurdles).
00 KANTWELL'S COURT. Unplaced with 10-2 to Karabell (10-8) Powerstown April (1m. 5f. 70yds. hurdles).

CROAGH PATRICK PILGRIMAGE

SUNDAY, 28th JULY

FAST SPECIAL TRAINS

COMBINED RAIL AND BUS TICKETS

ON SATURDAY, JULY 27th.

		p.m.
DUBLIN, Westland Row	Dep.	3.20
Amiens Street	„	3.25
WESTPORT	Arr.	8.55

Returning 4.30 p.m., Sunday, 28th.

COMBINED FARE, 16/- THIRD CLASS

ON SUNDAY, JULY 28th.

		a.m.	Combined Fares, 3rd Class. s. d.
ATHLONE	Dep.	5.35	7 6
SLIGO	„	5.50	7 6
LIMERICK	„	5.20	8 6
GALWAY	„	6.30	8 6

Reduced Fares will be charged from Intermediate Stations at which Special Trains will stop. All Tickets available for return on Sunday, 28th July, only.

Organised Special Train (with Dining Car) will also leave Amiens Street for Westport at 10.0 p.m. on Saturday, 27th July, returning on Sunday at 2.0 p.m. Fare, including Meals, Rail and 'Bus Fares, 25/-. These Special Tickets are on Sale only at G.S.R. Information Bureau, 35 Bachelor's Walk, Dublin.

Departure Times of Return Trains from Westport on Sunday as under:—Dublin, 4.30 p.m.; Athlone, 5.10 p.m.; Sligo, 5.30 p.m.; Galway, 6 p.m., and Limerick, 6.25 p.m.

For full particulars see Company's Posters, or apply to P. J. FLOYD, Traffic Manager, Kingsbridge.

GREAT SOUTHERN RYS.

W. H. MORTON, General Manager.

GOLF

CLUB OPEN MEETINGS

BALLYBUNION

July 7th.—Listowel Cup—R. J. Cussen (8), 71 (won on second nine); J. P. O'Callaghan (15), 71; M. Cussen (7), 72; W. Howard (16), 72. Best gross—J. McGennity, 73. Fourballs—E. C. Faley and W. J. McCarthy and Dr. Shanahan and Dr. O'Connor, 4 up; T. Feeney and W. Howard, H. Rice and P. O'Carroll, P. Fleming and J. F. O'Callaghan, and T. Collins and J. Hegarty, 3 up.

July 8th.—Central Cup (Qualifying Round)—J. Lynch (10), 72; F. Stafford (7), 73; P. O'Carroll (10), 74; D. O'Mahony (13), 74; M. E. O'Hanlon (10), 75; F. W. Condon (10), 75; J. F. O'Callaghan (13), 76; J. Beasley (scr.), 77. Final—Condon beat O'Callaghan 3 and 2. Ladies' Stroke—Mrs. T. Ryle (19), 74; Mrs. O'Shaughnessy (19), 76; Miss N. Boylan (19), 77.

July 9th.—Mixed Foursomes—Mr. and Mrs. E. C. Faley, all square; Miss E. Murphy and J. Kelleher, 1 down; Mrs. Ryan and M. Morrison, 1 down.

July 10th.—Clarke Cup—D. O'Mahony (13), 4 up; E. C. Faley (10), 3 up; W. Howard (14), P. J. Allen (3), and M. Galvin (10), 2 up; J. Roche (3), 1 up. Ladies' Bogey—Miss C. Allen (19), 3 down; Miss Scannell (17), 5 down.

July 11th.—Mixed Fourballs—Miss Boylan and J. McGennity, 5 up; Miss Murphy and J. Kelleher, 1 up; Mrs. Hallanan and P. Crowley and Mrs. Carey and J. Quinlan, all square; Miss Macaulay and J. O'Mara and Miss Walshe and P. O'Carroll, 1 down.

LAYTOWN

Fancy Dress Mixed Foursomes (14 holes)—B. Anderson and Miss Quilty (18 2-3), 55 1-3; D. Drew and Miss Cullen (12½), 55 17-18; Peter Gray and Mrs. Gray (17½), 56½; F. Roe and Miss M. Cullen (19 5-6), 58 1-6; Patrick Gray and Miss Fox (19 1-3), 58 2-3.

Best Fancy Dress—D. Somers and Miss N. Leahy.

Veterans' Prize—T. W. Pyper (7), 74 (won on second nine); D. Reddan (12), 74; M. Fitzgerald (22), 74.

CLUB NOTICES

DUNDALK — Open mixed foursomes — J. V. O'Callaghan and Mrs. Harte (25½), 68½; P. B. Martin and Miss Reynolds (26), 69.

CLONTARF — To-day—Crawford Cup, strokes. Ladies's Branch—Lady Captain's (Mrs. E. Lehane's) prize (94 entries)—Class I.—Miss R. Hart (15), 70. Class II.—Mrs. M. Cooke (30), 66; Miss M. Murphy, 2nd best nett; Mrs. O'Donnell (36), 3rd best nett; best gross, Miss McLoughlin, 80. To-morrow—Prize presented by Mrs. McKevitt.

KILLINEY—Ladies' Branch—Friday (and 26th) —Prize presented by Mr. A. A. Murphy (captain), 36 holes, strokes; draws 10.30, 2.0 and 2.30. Medal—Class I.—Mrs. Walker (13), 80. Class II. —Mrs. Brady (26), 80.

GRANGE — To-day — Singles, strokes. Tomorrow—Veteran's Cup, strokes.

ELM PARK — To-day — Wednesday Cup, 18 holes, bogey.

MALAHIDE — Saturday — Mixed foursomes; entries close for draw Friday evening.

DELGANY—Scratch Cup final—D. M. Hogan (4) beat D. Wallace (5), 1 up.

TOBACCO TRADE G.S. — Play for captain's (Mr. C. A. Carroll) prize will take place at Hermitage on Friday; draws from 5.0.

KILCRONEY — To-day — Men's Section—Wednesday Cup competition, presented by Mr. G. M. Meares. Ladies' Branch—Wednesday Cup competition, presented by Mr. S. Heatley.

SUTTON—Saturday—Fourball, bogey.

CORBALLIS — Ladies' Branch—Saturday—18 holes, strokes; open to temporary associates; draw 2.30. Prize presented by Miss Holmes.

PORTMARNOCK — Saturday—Semi-open fourball, bogey; time sheet. Scratch Cup final—W. J. Gill beat James Hanlon, 1 up.

HERMITAGE—To-day—Monthly fourball, third qualifying round, bogey. Sunday—Fourball, stapleford.

DUN LAOGHAIRE — Saturday—HolmPatrick Cup, qualifying round, fourball, bogey. Optional sweepstake; no time sheet. Ladies' Branch—Mrs. Croker's prize (Stapleford). Class I. — Miss E. O'Keeffe, 25 points, 9¼=34¼; Miss C. Carroll, 31 points, 1½=32½. Class II.—Miss D. O'Kelly, 19 points, 11=30, and Miss K. Brophy, 14 points, 16=30, tie. Tie to be played off by July 29th. To-morrow—Mrs. O'Dwyer's prize (9 sealed holes; two classes).

ROYAL DUBLIN.—To-day—Wednesday competition, bogey.

MULLINGAR.—Banker's Prize (Final)—D. P. Shaw (7) beat J. J. Macken, jun. (13), 2 up. Sunday next—President's Prize, 36 holes, stroke.

BUNDORAN.—Sprole Myles Cup won by Miss McGrath (28). Gordon Inglis Cup won by H. McClelland (4), 73; second prize, J. P. O'Carroll (1), 75. Lemoine Cup won by Lieut. Farrell (12), 70.

TO WIDEN COOK STREET

£7,500 DUBLIN SCHEME

Mr. P. J. Raftery, B.E., M.I.C.E.I., Local Government Inspector, held an inquiry at the City Hall, Dublin, yesterday, into the petition of the Dublin Corporation for an order to acquire compulsorily certain property for widening and improving Cook street.

Mr. Michael O'Brien, B.E., Acting Town Planning Officer, said that the present proposal was to widen a portion of Cook street, so that access would be available for horse-drawn vehicles between Winetavern street and Thomas street along a thoroughfare having a maximum grade of one foot in 42 feet.

At present it was a common sight to see horses in a distressed condition in Lord Edward street, and there would appear to be a considerable element of danger in the manner in which horse-drawn vehicles were rushed out of Upper Exchange street into Lord Edward street, apparently as a help to overcoming the steepness of Upper Exchange street, which had a grade of one foot in 24 feet. The cost of acquisition and clearance was estimated at £7,500.

Inspector E. Sheridan, Traffic Department of the Garda Siochana, said that the Garda authorities thought the proposal very desirable from the viewpoint of making an easier route for horse-drawn traffic, in addition to providing an alternative route from Cook street to South-West Dublin—Thomas street and James's street. Horse-drawn traffic entering the junction of Parliament street and Cork Hill constituted 1.7 per cent. of the total revenue of traffic, or 30 vehicles per hour; light motor traffic constituted 33.9 per cent., or 585 vehicles per hour, and pedal cycles constituted 50.5 per cent., or 874 per hour. That census was taken 4th May, 1938.

In reply to Mr. Raftery, Inspector Sheridan said that although the volume of horse-drawn traffic was relatively small it tended to hold up traffic and hinder the effective operation of the traffic signals. Horse-drawn traffic was holding its own in Dublin for local delivery.

Mr. J. P. Keane, Acting Town Clerk and City Manager, said that to provide proper approach to the new flat dwellings and to arrange a proper traffic route it was necessary to make an effective junction between Cook street and the roadway opposite the new flats.

Mr. I. J. Rice, Law Agent, and Mr. T. J. Walsh, solicitor, appeared for the Dublin Corporation; Mr. P. McGilligan, T.D. (instructed by Messrs. P. M. Seales and Son) appeared for James Quinn, Upper Bridge street, lessee of 25 and 26 Upper Bridge street, and owner of 43 Cook street; Mr. J. L. Meehan, solicitor (Messrs. P. M. Seales and Son) appeared for tenants of 43 Cook street and 25 Upper Bridge street; Mr. W. S. Barrett, solicitor, appeared for Mary Ryan, 1, 2, 3 St. Augustine's terrace and 2 Upper Bridge street, and Mr. J. B. McGarry, solicitor (Messrs. J. L. Burke and Co.) appeared for Mrs. Anastasia Whelan, 33 St. Augustine street.

IRISH CATTLE PRICES IN ENGLAND

FROM OUR CORRESPONDENT.

LONDON, Tuesday.

Price increases for the main classes of fat cattle announced to-day by the Ministry of Food include Northern Ireland, but leave Irish animals at the old prices. Imported animals after three months in Great Britain will be paid for at the rate of 66s., 63s. and 52s. per live cwt.

In the case of home-bred steers and heifers—home-bred includes Northern Ireland—the Ministry will pay 68s. 6d., 65s. 6d. and 52s. The Ministry has decided to withdraw the provision for higher prices for animals killing out at 58 and over.

Comparatively few stores from Eire are arriving at this time of the year, but the autumn season of heavy exports will shortly begin.

CURRAGH SELECTIONS

Our Curragh Correspondent's selections for Killarney to-day are:—
Muckross Plate—GOOSIE GANDER.
Glena Plate—ROE.
Rank Cup—KNIGHT OF THE BORDER.
Visitors' Plate—KNOCKGAR.
Mangerton Plate—UM COLSOOM.
Bunrower Plate—TOIROSE.

A Glasgow soldier and his wife have been found gassed, the woman being dead, in a house in Partick district of Glasgow. The couple were Harry Tannahill, aged 27, and his wife, Elizabeth, aged 24. When found they were both fully dressed in bed. Tannahill is a soldier home on sick leave.

GAELIC GAMES

NEARING FINAL STAGE

Leix take their Chances: Cavan Fully Extended by Donegal

(BY PAT'O.)

THE Limerick hurlers at Clonmel had to fight every inch of the ground against Waterford in a swaying game of Munster Championship tempo. It was in the closing minutes that Power's rushed goal saved them after Waterford had taken the lead. Experience was the deciding factor in Limerick's last rally that placed the team in the Munster final. They meet Cork at Thurles on July 28th to revive last year's exciting finish, when Cork's strong finish brought the winning goal. The teams are again well matched, although Cork's 1940 record is the more impressive. Recent performances make it clear that Waterford, long in a lowly position, are firmly established among leading hurling counties. They can extend our best teams.

THE FINALISTS

The week-end results panned out as anticipated here; Mayo, Laoighis and Cavan are in their respective football finals, whilst Down's fine team work merited a draw at Castleblayney, proving that their victory over Tyrone was no fluke.

Once again Offaly failed at a critical stage. Taking the game to Leix posts with confidence they had the better of all the open play. The Leix forwards were often at fault, and their winning goals were a result of Offaly loopholes rather than brilliant forward work. Meath's stock in the Leinster final again soars, but it should be a dour finish at Croke Park on Sunday week between Leix and Meath.

Donegal footballers gave Cavan a rare fright at Bundoran. Holding their goal intact, they pierced Cavan's defence for vital goals. It needed all the resource of White (U.C.D.) in attack to run up winning points for Breffni. With P. Smith back for the final, Cavan will be warm favourites whether Monaghan or Down are their opponents. A postponement may now be inevitable.

A Mayo attack close on half-time made all the difference between defeat and victory in the Sligo replay. The Mayo leader again inspired his side. Sligo finished well and were within reach of victory until Gallagher misjudged a falling ball and Laffey tapped it to the net.

ARMY HURLERS AT GALWAY

The Army Hurling final between Ordnance (Dublin) and Renmore (Galway) is listed for Galway Sports ground on to-morrow (Thursday) at 2.30. Football success has strengthened the Gaelic-speaking Battalion in the West. Without the Ordnance stars the Galway side have shaped well against strong local teams and a fast finish is certain.

Kilkenny senior hurlers should know every blade of grass in Nowlan Park, where they play Dublin in the Leinster final on Sunday next at 2.30. There is a fast excursion train from Kingsbridge at 10 o'clock. Faughs' players form the framework of Dublin's side, but there are valuable keymen from Eoghan Ruadh, Young Ireland, U.D.C. and Civil Service. Dublin's centrefield (Gray and Wade) is the best playing. McSweeney, of the Army, is playing great hurling and should his wingmen respond Dublin must hold a bright chance of lowering the champions colours.

Every man of last year's winning side is available for Kilkenny, who may retain their 1939 *personnel* and placings. Langton is still the most competent rover in the game. O'Connell, in goal, has struck his best form in training. Kilkenny in their present mood are a typical championship side, hard to overcome.

GREYHOUND RACING

BALTRAY BOY BACK TO FORM

A CLEVER VICTORY AT HAROLD'S CROSS

Baltray Boy atoned for a failure at Shelbourne Park on Saturday night by winning a 550 yards race last night at Harold's Cross Park. He was well away, and, coming along with a good burst of pace in the straight, held on to win by two lengths from Hedge Quickly. Missing Money followed up a couple of recent successes by taking the Midland Hurdle, and Sporting Flier was an easy winner of the Leinster Plate. Details:—

ULSTER PLATE—Mr. E. Smith's MUNSTER KING (6), 4 to 1, 1; SALLINS DASHER (5), 5 to 1, 2; TOO MODEST (4), 3 to 1, 3. Also ran—Ahm Am (2), 5 to 2; Upperchurch Rover (1), 6 to 4; Valiant Rival (3), 4 to 1. 2l., 1l. 32.04 secs.

METROPOLITAN HURDLE—Mr. I. Hennessey's HEDGE ALWAYS (1), 7 to 4, 1; CLOCK'S DOUBLE (4), 3 to 1, 2; AGLISH CHAMPION (3), 4 to 1, 3. Also ran—Mitchell's Black (2), 3 to 1. A distance, 3l. 34.75 secs.

LEINSTER PLATE—Mr. J. McGrath's SPORTING FLIER (1), 2 to 1, 1; KILLADOON (3), 10 to 1, 2; MIDNIGHT BILL (2), 9 to 4, 3. Also ran—Smerla Luck (4), 10 to 1; All Port (6), 7 to 2; Valiant Shelter (5), 8 to 1. A distance, 2l. 32.26 secs.

MUNSTER PLATE—Mr. J. Barrett's SWEET BUZZER (1), 4 to 1, 1; LYNNARD (4), 3 to 1, 2; TEAM BELLE (5), 5 to 1, 3. Also ran—Caronsal (6), 2 to 1; Piper's Tom (3), 5 to 1; Cruise's Ford (2), 4 to 1. A distance, ½l. 31.91 secs.

MIDLAND HURDLE—Mr. M. Murphy's MISSING MONEY (4), 5 to 2, 1; BAYTOWN PRINCE (3), 5 to 2, 2; CHEERS FOR BALLYMORE (6), 4 to 1, 3. Also ran—Dashing Badger (1), 2 to 1. 4l., a distance. 32.03 secs.

HAROLD'S CROSS PLATE (550 yards)—Master M. N. Brogan's BALTRAY BOY (3), 9 to 4, 1; HEDGE QUICKLY (5), 5 to 1, 2; BRILLIANT OCEAN (1), 2 to 1, 3. Also ran—Kingsfield Lad (6), 10 to 1; Glenmahon Blonde (2), 5 to 1; Eleta (4), 6 to 1. 2l., 1l. 33.10 secs.

LIFFEY PLATE—Mr. H. Shelly's HIGH HOPES (3), 9 to 4, 1; BALLYCASHEEN ROSE (2), 9 to 4, 2; KEEN JANE (4), 7 to 1, 3. Also ran—Novelty (6), 6 to 1; Red Maple (1), 3 to 1; Booster Generator (5), 5 to 1. 6l., 4l. 31.20 secs.

SHELBOURNE PARK—TO-NIGHT

8.15—525 **YARDS**—Just a Gamble, Cashier Man, Madam's Rover, Dublin City, Borrisbeg Boy, Dancing Dasher, Kilmeague Dasher, Butcher's Mutton.

8.30—525 **YARDS (HURDLES)**—Japanese Stamp, Red Bogey, Lemon Master, Ceplan, First Rose of Summer, Knocken Ration.

8.45—[illegible] **YARDS**—Little Twinkle, Sweet Leilani, Glebe Cross, Without Wings, Artful Artist, Keen Jane.

9.0—525 **YARDS**—Brave Ataxy, The Lad, Lemon Rambler, Feather Rod, Lack Terse, Magic Brown, Feather Patch, Westfield Bob.

9.15—525 **YARDS**—Strange Mark, Tanist, Cheerful Turn, Call Together, Flying Clipper, Rare Merit, Brilliant Cuff, Come on Jockser.

9.30—525 **YARDS (HUGH McALINDEN CUP)** —Tower Ball, Brave Future, Young Godiva, Tall Fee, Two Bright Eyes, Clock Guard, Son of Dutch, Crossgar.

9.45—525 **YARDS (HUGH McALINDEN CUP)** —Neptune's Own, Play Lady, Ankle Dock, Venetian Countess, Brave Judy, Flighty Phyllis, Kilmainham Lass, Young Spinster.

BOXING

INTERESTING BOUTS AT PORTOBELLO

The troops at Portobello had good fare last night when several noted boxers from civilian clubs, and now in the Army, made their first appearance in Army colours.

Private N. Gifford, of the North City Club, who holds the Leinster bantam championship, had a big task before disposing of W. Ryan (Avona), who recently gave a close call to Corporal Dowdall; but the surprise verdict of the night was that in which E. Cannon (North City) got the official honours over J. Bell (St. Vincent's), the 9st. Irish champion, who seemed to be well in front at the finish. Results:—

4st. 7lb.—B. McGregor (Sandymount) beat B Carabine (Catholic Boy Scouts) on points.

5st.—T. Maguire (Arbour Hill) (Irish champion) beat J. Roe (Tramway) (1939 champion) on points.

6st. 7lb.—P. Oglesby (C.B.S.) beat B. O'Neill (Phœnix) on points.

Light—F. Somers (Old I.R.A.) beat Private Claffey (Engineers) on points; Private D. Worthington (Portobello) beat O. Fortune (Fingias).

Feather—M. McKeown (St. Vincent's) beat K. Collins (Myra) on points; Private H. Chase (5th Battalion) beat Private J. Tallon (Portobello)—stopped in first round; Private N. Gifford (Portobello) beat W. Ryan (Avona) on points; E. Cannon (North City) beat J. Bell (St. Vincent's) on points.

ANGLING NOTES

WATERVILLE, CO. KERRY

A change in weather conditions and heavy falls of rain made an all-round improvement in angling results last week, and some fine catches of sea trout were recorded, a large number of the fish being of good size. The Weir fishery and netting of Waterville River finished operations for the season at mid day on Friday, as the weekly close intervened (statutary time-limit of this fishery is from 1st January to 15th July each year). This year's takes of salmon were the best for a number of years.

Visitors' takes last week were:—Fr. Dillon-Kelly, S.J., one salmon and 40 sea trout; he got the salmon and 28 sea trout in one day. Rev. Fr. O'Connor, S.J., 69 sea trout; Colonel Harding, 18 sea trout (all of nice size); Mr. McCowen and Colonel Knaggs, 26 sea trout (a number of 2lb. each); Captain and Mrs. Jenkins, 18 sea trout and four brown trout; Messrs. Perry and Bagwell, 12 ditto; Mr. Kinahan, four sea trout (one of 3½lb.); Miss Paul, 42 sea trout (10 over 2lb. each) and 12 brown trout; Mr. O'Brien, 25 sea trout (one 2½lb.) and six brown trout; Mr. Barton, 20 sea trout (three over 2lb. each) and six brown trout; Mr. Lonergan, 22 sea trout (four over 2lb. each). Locals—Mr. Joseph Wharton, eight sea trout (one a splendid fish of 5lb., his second five-pounder this season).

CLOSING OF ENTRIES

Entries close to-day with Mr. F. Harold Clarke, 9 Hume street, Dublin, for the Rockingham Plate, at the Curragh autumn meeting, and for all races at the Tramore meeting, which takes place on August 13th, 14th, 15th, and 16th.

BALLINROBE OBJECTION

An objection has been lodged against Your Worship, winner of the Lough Mask Plate, Ballinrobe, last Thursday, on the grounds of not being qualified.

IRISH CHESS CHAMPIONSHIP

At the end of the fourth round of the Irish Chess Championship, played at the Dublin Fencing Club's headquarters, Lincoln place, Dublin, yesterday, G. Kerlin, who two months ago won both the Leinster and Metropolitan Championships, was leading with 2½ points, and one adjourned game.

The other leading positions are:—

J. J. O'Hanlon, 1½ points (two adjourned games).
J. Casey, 1½ points (two adjourned games).
T. A. Vard, 1½ points (one adjourned game).

A feature of the morning session, during which the third round was played off, was a highly creditable performance by C. J. Barry. Against J. J. O'Hanlon, eight times Irish champion, Barry was forty-five minutes late, and had to make up this time. That he was able to hold such a formidable opponent as O'Hanlon under these adverse circumstances was, indeed, a very fine achievement.

Kerlin defeated Vard in the third round, but in the next round, against Casey, he had a tough battle. Casey is two pawns up, and holds an advantage after forty moves, when the game was adjourned. The game, however, still looks open, as Casey failed to press home his advantage in the last few moves. Details—

THIRD ROUND.

A. Bourke (Cork) and S. A. French (Dublin) drew.
C. J. Barry (Sackville) and J. J. O'Hanlon (Dublin) adjourned.
G. Kerlin (Sackville) beat T. A. Vard (Dublin).
J. Casey (Ard Craobh) beat W. Nash (Athlone).

FOURTH ROUND.

O'Hanlon beat Bourke; Nash beat Barry; Vard beat French; Kerlin and Casey adjourned.

LAWN TENNIS

DUBLIN PLAYERS AT LIMERICK TOURNAMENT

The Limerick County Championships, which opened yesterday, have over ninety entries, including such well-known players as Paul Read, W. Manahan and M. Solomons (Dublin), Miss Hope Furney and Miss Tobin.

Men's Open Singles, 1st Round—M. Solomons beat A. McCarthy—6-3, 6-2; W. Manahan beat C. O. Mansergh—6-1, 6-3.

Women's Open Singles, 1st Round—Miss H. Furney beat Miss Hayes—6-3, 6-2; Miss Wilson beat Mrs. Conyers—6-1, 9-7; Miss Scott beat Miss Welply—7-5, 7-5.

CRICKET

MOURNE MONSTERS' MATCHES

At Mourne Grange—Mourne Monsters 190 (for 9 dec.) (M. V. Williams 47, N. G. Alderdice 38), Army XI. 181 (A. H. Barrett 55).

At Rathfarnham—Mourne Grange 58 (Walker 6 for 19), St. Columba's, juniors, 70 (for 5).

At Mourne Grange—Mourne Monsters 154 (H. F. O'Connor 88), R.A.M.C. 178 (Maj. Nash 73 not out, Sheebridge 37).

A CORRECTION

Through inadvertence it was stated recently by our Newmarket correspondent that some horses from Captain C. Boyd-Richfort's Newmarket stables would arrive shortly at M. Collins's Curragh establishment to be trained for future engagements. This is incorrect; any horses sent over by Captain Boyd-Rochfort will go to either R. Fetherstonhaugh, at the Curragh; or H. Ussher, at Branckenstown, County Dublin.

IRISH SPORTSMEN ABROAD.

If you have a relative or friend living abroad who is interested in Irish Racing, Bloodstock, Kennel Matters, Golf, Cricket, Yachting or Lawn Tennis, he will appreciate a copy of "THE IRISH FIELD," which will be sent each week to any address for one year for 13/- (postage included). Half-year 6/6, Quarter 3/3. Head Office—11 D'Olier street, Dublin.

THE SEVEN STAGES OF INDIGESTION

Indigestion starts insidiously. Slight symptoms if neglected rapidly get worse. This is how your pain and danger may develop. At first there is

1 DISCOMFORT AFTER MEALS
Perhaps just a slight feeling of fullness as though you have eaten too much. This is followed by

2 FLATULENCE
with painful distension of the stomach and perhaps palpitation and wind round the heart. This indicates a condition of

3 ACIDITY
which means that too much acid is being manufactured in your stomach. The acid eats away at the stomach lining causing

4 INFLAMMATION
You cannot digest your food, each meal is followed by a feeling of

5 SICKNESS
Nothing will agree with you, and although you feel hungry you daren't eat. As the acid eats away so your condition leads on to

6 ULCERATION
which means that the acid has actually eaten into the stomach lining and if you still neglect it, you may be faced with an

7 OPERATION
At nearly all these stages MACLEAN BRAND Stomach Powder can bring relief! Even at the last stage of all notable results have been achieved. But it is only common sense to realise that the sooner you deal with your digestive trouble the QUICKER will you be free from pain, discomfort and danger. No case of indigestion is too serious for MACLEAN BRAND Stomach Powder to tackle and conquer.

MACLEAN BRAND Stomach Powder is only genuine if the signature "Alex C. Maclean" appears on bottle and carton.

Alex. C. Maclean

MACLEAN BRAND Stomach Powder Prices of Chemists 1/3, 2/3 & 5/3

PREPAID ADVERTISEMENTS
CONTINUED FROM PAGE 2.

CATTLE, LIVE STOCK.

NEWLY dropped Calf Wanted.—Glenslila, Stillorgan. 'Phone 84128.

DOGS.

AT Pynecot Dog Shop, South King street, Dublin—Dog Requisites, Trimming, Boarding. Telephone, 51613. T

BLACK Female Cocker Pups, 6 months old, excellent pedigree; cheap. Address "Z 1496, Pups," this office. 16 F

FOR interesting and informative Kennel News and Articles, Special Reports of Dog Shows and Field Trials, and exclusive Irish Kennel Club Reports and Registrations, read "THE IRISH FIELD" (Official Organ of the Irish Kennel Club). On Sale every Saturday. T

FOR Sale, English Springer, Sandy of Ivers, registered number 2820, perfect stud dog, born 26/1/36.—Robinson, Mountmellick. 16 D

GREATEST Annual Summer Show, Monkstown, August Bank Holiday. Schedules ready. Entries close 18th inst. Show Secretary 7 Cope street, Dublin. 5 X

HANDSOME Red Setter Dog, house trained; good home in country wanted.—Box 592, Dixon, Dun Laoghaire.

LABRADOR Dog Pups, 3 months, first prize litter Cork Show; by Ferndale Ben, ex Jill of Holmebay; both sire and dam well known winners and first rate workers.—Mrs. Eustace-Duckett, Tullow. 15 C

LONGFORD Limited Show—Entries Close Friday, 19th (postmark). — Fagan, Lick Bla, Castlepollard.

CATS.

PERSIAN Kittens, blue, long-haired, amber-eyed, females, 15/-.—Smyth, Newtown, Drogheda. 16 F

BUSINESS, BUSINESS PREMISES, LANDS, ETC.

TO LET
Shops, with or without dwelling-houses; Populous Cash Shopping districts, City.—L 2, this office.

BAGGOT street, Lower (No. 48)—Large Shop, with Dwellinghouse in three good flats; entire possession. Auction, 23rd. Keys, Albert MacArthur, The Housefinder. 13 D

GALWAY City—Licensed Commercial Hotel, Restaurant Bar, etc., for Sale; prompt possession.—Browne and Co., Auctioneers, Westport. 16 F

GROUND Floor Premises for Sale, near East road, covered in space 86 feet x 75 feet, uncovered 114 feet x 98 feet; price £2,000. Seen by appointment with Thos. Dockrell, Sons and Co., Ltd., Agents. 16 F

PUBLIC-HOUSE Wanted to Rent, Dublin; living accommodation.—L 1791, this office. 13 D

SOUTH William Street—Ground Floor Wareroom, vacant shortly, with store attached. Apply Exchange Buildings, Limited, 48 Kildare street. 16 F

WELL lighted Office to Let, first floor; moderate rent.—35 Exchequer street. 15 E

HOUSES AND LANDS FOR SALE.

ABANDON House-Hunting—Consult Garvey and Good, Auctioneers, Lincoln place. 'Phone, 62468. 6 X

ALBERT MacARTHUR, The Housefinder, MacArthur House, D'Olier street. Telephone, 76754 (2 lines). T

ALONG Sea Coast, Blackrock, Kingstown to Killiney. Le Clerc and Donovan, Sandycove, have attractive, detached Houses, Bungalows and Cottages for Sale. T

ADJACENT Highfield Road—Non-basement, brick House, containing two reception, five bedrooms, maid's room; low outgoings; reasonable price for quick sale.—Jackson Stops and McCabe, 35 Kildare street. 12 C

ATTRACTIVE Investment—Well built, brick and granite House, converted into three self-contained flats, perfect condition; no further outlay; long lease; head rent £10; most select locality, South side, convenient tram and 'bus; price £1,950.—R O 184, Irish Times Branch Office, Rathmines. 12 C

AUCTION, 12 Annesley Park, Rathmines; prewar, red brick, 2 reception, 2 bedrooms, maid's room, bathroom, kitchen, garden, garage space.—Allen, Townsend, Auctioneers, 11 Stephen's Green. 15 E

A NON-BASEMENT Residence, on 16 acres; 6 miles South Dublin.—William Humphreys Browne, 95194. 16 F

AT Dalkey—Detached, attractive, basementless House, £2,000; Sandycove, Cottage, £700.—Megahey, Sandycove. 16

AUCTION on the premises, at 3 Cambridge road, Rathmines, on Friday, 26th, at 12 noon, House and Furniture; compact, semi-detached, 7 apartments, gardens, side entrance; furniture includes walnut, oak and mahogany bedroom suites, chairs, tables, china and glassware, etc.—Connolly, Auctioneer, 3 Lincoln Place.

AUCTION on the premises, at 199 Cabra road, on Tuesday, 30th, at 12 noon; House and Furniture, specially built, spacious, semi-detached House, 7 apartments, garage; furniture includes: Upright Piano, H.M.V. Wireless Set, Chesterfield Suite, Bedroom Suites, China, Glassware, etc.—Connolly, Auctioneer, 3 Lincoln Place.

ABSOLUTE Bargain—Brick House, Rathgar, £850.—William Humphreys Browne, 38 Braemor Park. 95194. 15 F

BEAUTIFUL little Wooden Bungalow; ideal position, Co. Wicklow; fully Furnished; immediate Sale, £365. Address "Z 1353, Bungalow," this office. 1 C

BLACKROCK—Detached, on 12 acres; non-basement Residence; every accommodation; garage, fully stocked garden, tennis court, stabling, gate lodge; £3,000, or near offer.—Jackson Stops and McCabe, 35 Kildare street. 15 E

BUNGALOW, big garden, Roebuck avenue; 3 bedrooms, garage; low outgoings; £975.—Browne and Dowse, 2 Dawson street. 16 D

BLACKROCK—Detached Bungalow, close to tram, 'bus, rail, sea and churches, containing 2 reception rooms, 2 bedrooms, boxroom, kitchenette, h. and c. bath, garden, electric light and gas; price £800. Seen on our order.—Thos. Dockrell, Sons and Co., Ltd., Agents. 16 F

BALLSBRIDGE—Magnificent Freehold Residence, on two acres; ten rooms; tennis court; suitable flats; £3,500.—Maguire, 45 Molesworth street.

CHOICE House, Eaton square, Monkstown, non-basement. Large selection beautiful, detached Houses, Bungalows.—Boag, Blackrock (over Monument Creamery). 13 D

CORKAGH House, Clondalkin, Co. Dublin, is the Historic Irish Mansion featured in the "Weekly Irish Times" to-day. Price twopence. 16 F

CLONTARF—£1,150, offers invited, artistically designed, charming Bungalow, spacious gardens, fruit, flower, vegetable; greenhouse, garage.—Albert MacArthur, The Housefinder. 16 F

COUNTY Dublin—Residence and 74 acres for immediate Sale; held in fee-simple; annuity and rates £109 yearly. Particulars from James Fagan, Solicitor, 58 Parnell square.

DUN Laoghaire—£750; choice, non-basement House, four bedrooms; convenient situation.—Albert MacArthur, The Housefinder. 16 F

DARTRY—Just in the market; splendidly built, detached, non-basement Residence, with all modern conveniences; tennis court; easily one of the best properties in this neighbourhood. Apply Hamilton and Hamilton, Ltd., 60 Dawson street. 16 D

DUN Laoghaire—Facing Golf Links; 8 rooms; large garden; freshly decorated; £1,600, or Let.—Maguire, 45 Molesworth street.

EXECUTORS' Sale, three lots, 91 Tritonville road, Sandymount, let at £80; 107 let at £55 5/-, 108 let at £54 10/-; excellent investment. Auction, 23rd.—Albert MacArthur, The Housefinder. 13 D

FEE-SIMPLE Ground Rent of £60 in one collection out of 12 houses on Kimmage road, secured by a total P.L.V. of £237 10/-. Full particulars from Thos. Dockrell, Sons and Co., Ltd., Agents. 13 D

FEE-SIMPLE Ground Rent of £60 3/4, payable half yearly out of 29 houses at Phibsborough and secured by a total P.L.V. of £583. Full particulars from Thomas Dockrell, Sons and Co., Ltd., Agents. 13 D

FORTFIELD Park, Terenure; 2 reception, 4 bedrooms, garage, etc. Full particulars and key, 18 Fortfield Park. 16 F

GROUND Rents, Fee Simple, £540, in suitable lots, 18½ years purchase; £138 Fee Simple Rent, attractive, modern, suburban houses, 18½ years purchase; £65 Fee Simple Rent from suburban business concerns, 18 years purchase; also £37 10/-, one collection, for £490, and £10 for £140; numerous others. Details—Albert MacArthur, The Housefinder. 16 F

HARCOURT street—Exceptionally fine House for Sale, on which close on £1,000 has recently been expended; the house is held on a lease which contains no restrictive covenants for 900 years, subject to £20 per annum; price £2,000. Full particulars from Thos. Dockrell, Sons and Co., Ltd., Agents. 13 D

INVESTMENT—City House, let at £78; price £400.—Allen, Townsend, 11 Stephen's Green. 15 E

INVESTMENT—House for Sale, modern, producing £78 per annum; good tenant; price £775. No agents.—L 1936, this office.

INVESTMENT—Three Houses, Annaville Park, Dundrum, let at £84 per annum to good tenants; price £795 each. Apply 30 Annaville Park. 16 X

KILCOOL—8 roomed House for Sale; modern sanitary arrangements; with or without 2 to 6 acres land.—Rochfort Doyle, Auctioneer, Greystones. 16 F

MONKSTOWN—Detached, on one acre; 4 reception, 6 bedrooms.—Southside Agency, Monkstown. 12 C

MERLYN Park, Ballsbridge—Modern House; 3 reception, 4 bedrooms (2 h. and c.), fitted cloakroom, tiled kitchen, bathroom and lavatory; garage, garden, greenhouse; convenient B.D.S., 'bus, tram, train.—L 1810, this office. 13 D

MODERN House for Sale; all conveniences. Seen after 11. 24 Sandymount avenue. 16 X

NET £62 out of House, Clarinda Park, Dun Laoghaire; price £600.—Maguire, 45 Molesworth street.

"ONE Collection," £270, secured Rent from valuable O'Connell street property; splendid investment, 14 years purchase.—Albert MacArthur, The Housefinder. 16 F

ORWELL Park—Splendid House; reduced price.—Wm. Humphreys Browne, Braemor Park. 95194. 15 F

PRETTY, two storey House, on 1 acre, north suburbs, nicely situated; 4 bedrooms, 2 reception; £850.—Jackson Stops and McCabe, 35 Kildare street. 15 E

RESIDENCES, Cottages, Fishings, Sell or Let, West.—Browne and Co., Auctioneers, Westport. 16 F

RATHMINES Road, commodious House, alongside Portobello Bridge, £1,000; another, Grove Park, £850.—Albert MacArthur, The Housefinder. 16 F

STILLORGAN Road (adjoining)—Detached, modern Bungalow, with large garden; 2 reception rooms, 3 bedrooms, etc.; garage; very low outgoings; price £975.—Jackson Stops and McCabe, 35 Kildare street. 15 E

STILLORGAN Road (just off)—Most attractive, detached Bungalow Residence, in really excellent order; well stocked gardens, garage; price £975, or possession for £360. Apply Hamilton and Hamilton, Ltd., 60 Dawson street. 16 D

"IRISH TIMES" BRANCH OFFICE
WILLIAM STREET, LIMERICK.
ADVERTISEMENTS CAN BE HANDED IN UNTIL 3.30 P.M. DAILY FOR INSERTION IN NEXT DAY'S ISSUE.

DEGREE DAY AT U.C.G.

TO WED: Miss Marjorie Janucey, St. Elmo, Sutton, Dublin, whose marriage to Mr. T. Morrison Lamb, Montrose, Scotland, will take place on August 7 in Montrose.

THE RIGHT REV. MONSIGNOR HYNES, M.A., B.D., President of University College, Galway, photographed with Professors of the University and students on whom he conferred degrees on Monday last.

SPEAKERS at yesterday's annual meeting of the Church of Ireland Labour Yard at Ringsend. They are (from left): Mr. F. Lowe, the Most Rev. Dr. Barton, Archbishop of Dublin, and Mr. W. B. Conyngham.

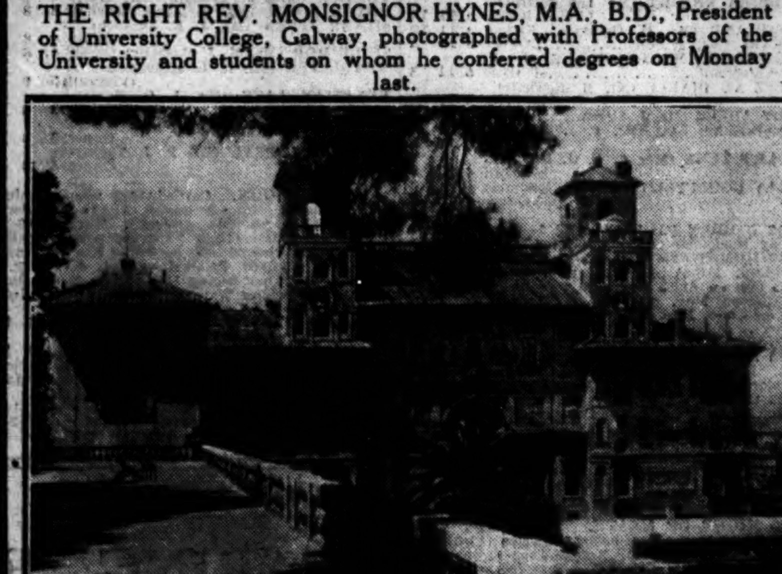

SPOILS OF WAR: The beautiful Villa Medici in Rome, popularly known as the Accademia de Francia, and the property of France. It was entrusted to the care of the U.S. Embassy when Italy entered the war, but has since had to be surrendered to the Italian Government.

AUCTIONS.

CHERRYFELD, TEMPLEOGUE
(3 MILES FROM DUBLIN).

IMPORTANT SALE OF HOUSE AND LANDS.

WE have been instructed by the Executors of the late William Harrington, Esq., to SELL ABOVE VALUABLE PROPERTY

BY PUBLIC AUCTION, AT 37 PRUSSIA ST., DUBLIN,
on MONDAY, 29th JULY, at 12 o'clock noon.

PARTICULARS.

The property contains 83 acres 2 roods 16 perches statute measure, or thereabouts, and is subject to Land Purchase Annuity of £48 11s. 0d. Poor Law Valuation on Land £125 and on Buildings £29.

The lands are of excellent quality and all under grass; portion is leased to the Leinster Hockey Union for sports grounds at an annual rent of £80, and other portions were let this season for sports purposes at rents totalling £105. In addition the rents received for grazing lettings for present year amount to £218 10s. 0d., and for two cottages on the land (not including gate lodge) the sum of £40 5s. 9d., making a total income of £443 15s. 9d.

The dwellinghouse, which is very nicely situated, with a southern aspect, overlooks the Dublin Mountains, and is approached by an avenue with gate lodge entrance, and contains 3 reception rooms, 8 bedrooms, bathroom, h. and c. (Vartry water); dairy, store room, pantries, etc. Well-kept walled-in flower and vegetable garden, conservatory.

The out-offices include stabling, cow houses garage, etc.

The property is bounded on the north side by the Dodder River. A supply of Vartry water is also laid on to other portions of the land for stock, as well as to dwellinghouse.

For Conditions of Sale apply to ARTHUR COX, Esq., 42 Stephen's Green, Dublin, Solicitor having Carriage of Sale; or

CRAIGIE BROS., M.I.A.A.,
37 PRUSSIA STREET, DUBLIN.

FARMS FOR SALE

TOBER, DUNLAVIN, CO. WICKLOW	272	STATUTE ACRES.
KNIGHTSBROOK, TRIM, CO. MEATH	151	" "
CELBRIDGE, CO. DUBLIN	198	" "
GARRISTOWN, CO. DUBLIN	101	" "
BALBRIGGAN, CO. DUBLIN	188	" "
BALLYBOUGHAL, CO. DUBLIN	134	" "
ASHTOWN, CO. DUBLIN	45½	" "

For further particulars apply to:

CRAIGIE BROS., 37 PRUSSIA ST., DUBLIN.

STORE CATTLE SALE, TO-MORROW (THURSDAY),
AT 11 A.M. PROMPT.

Entries include aged Polly and Horned Bullocks, Hereford and A.A. Cross Bullocks and Heifers, well-bred young stock, etc.

CRAIGIE BROS.,
37 PRUSSIA STREET, DUBLIN.

CO. MEATH
FARM FOR SALE
BY PRIVATE TREATY.
LANDS OF CLONDALEEMORE
(2 miles from Hill of Down Station.)

The property contains 237 acres, 1 rood, 4 perches, Statute measure, subject to Land Purchase annuity of £85 10/2. Poor Law Valuation, £184.

The lands are of very good quality and all under grass; they have a never-failing water supply, are well fenced and sheltered, and free from disease.

The buildings include shedding accommodation for cattle and horses; also hay barn and herd's house.

The herd, Michael Keegan, who lives on the lands, will point out the boundaries.

For further particulars apply to:—

CRAIGIE BROS.,
37 PRUSSIA STREET, DUBLIN.

800
STORE CATTLE TO-MORROW (THURSDAY),
IN OUR SALE PADDOCKS,
63 PRUSSIA STREET, DUBLIN,
At 11 o'clock sharp.
Entries include 8 Kerry Springing Heifers.

GANLY & SONS.

IMPORTANT CLEARANCE SALE
AT
THORNTON HALL, KILSALLAGHAN,
ON FRIDAY NEXT, 19th JULY,
At 12 o'clock.

Comprising Dairy Cows, Springing Heifers, Horses, 400 Cocks Hay, Growing Crops, Farm Implements, Fordson Tractor, Dairy Equipment, Harness, etc., etc., as already fully advertised.

GAVIN LOW, LTD.

STORE CATTLE SALE,
AT 50 PRUSSIA STREET, DUBLIN,
TO-MORROW (THURSDAY),
Commencing at 11 o'clock.

GAVIN LOW, LTD.

CO. LOUTH.
"WEST GABLE" HOUSE, CASTLEBELLINGHAM.

SALE OF MODERN FURNITURE, etc., for Mrs. H. C. McMullan (who is leaving), commencing at eleven o'clock (S.T.) on FRIDAY, 19th JULY, 1940.

Very fine lot of Wardrobes, Dressing Chests, Wash Stands, Bedroom Suites, Diningroom Suites, Axminster Carpets and Stair Carpets, Single and Double Beds in Oak, Walnut, Canary Wood; Electric Vacuum Cleaner with hair-drying and paint-spraying attachments—300 lots, all in perfect condition. On View day before Sale, from 2 o'clock to 6 o'clock (S.T.).

Admission to Sale 1/-, which will be refunded to purchasers.

KIERAN & McGEE, M.I.A.A.
Auctioneers, etc.
ARDEE, CO. LOUTH.

HOUSES AND LANDS CONTINUED

SANDYCOVE—Semi-detached, non-basement, conveniently situated House, containing 2 reception rooms, breakfast room, 4 bedrooms, maid's room, kitchen, h. and c. bath, electric light, secluded garden, garage; price £1,350. Orders to view from Thos. Dockrell, Sons and Co., Ltd., Agents. 15 E

8 DUNDELA Park, Sandycove (off Elton Park)—Roomy, semi-detached, modern House, in delightful locality, by reliable building contractors; 2 reception, maid's, sitting, 4 bedrooms, garage, E. and W. aspect; 2/3 remission of rates for four years; prewar price. On view. Apply J. and B. Thompson (Dublin), Ltd.; 'phone, 72635 (2 lines). 23 X

£382 P.A. Net from 6 well-matured, non-basement Houses in residential city district; excellent tenants; would Sell separately or in one lot. Details, Browne and Dowse, 2 Dawson street. 16 F

£900, SUPERIOR Bungalow, ½ acre, Clontarf; garage, 3 bedrooms, fully stocked gardens. Arthur Jones, Auctioneers. 15 E

HOUSES TO LET.

A HOUSE to Let at 1 Upper Fitzwilliam street, containing 8 rooms, kitchen, bathroom, 2 w.c.s; recently newly decorated; rent £120 and rates per year; valuation £30. Also 9 Lower Fitzwilliam street, containing 12 rooms, kitchen, bathroom, 2 w.c.s, yard, also rear entrance; newly decorated; rent £150 and rates yearly; valuation £46. Apply to St. Andrew's, Serpentine avenue, Ballsbridge. 'Phone 427 Ballsbridge. 15 F

HOUSES TO LET CONTINUED.

AT Donnybrook—Newly decorated; 4 bedrooms, small garage; £90. Blackrock, same; £96. Dundrum, 3 bedrooms, £84; 4 bedrooms, £96, free rates.—Browne and Dowse, 2 Dawson street. 16 F

AT Blackrock, modern House, on tram line, 2 reception, 3 bedrooms, garden, etc.; £90, inclusive.—Archer, 12 Lower Fitzwilliam street. 16 F

AT Sandyford—Two semi-detached Bungalows, magnificent situation; all modern conveniences, electric light; rent £8 per month, inclusive.—L 1875, this office. 15 F

BLACKROCK—Select situation, modern, 7 rooms, garage, every convenience; 'bus passes; rent £96 free, or Sell.—Saval Park House, Dalkey. 'Phone 83597. 15 E

HOUSES for Letting, Furnished and Unfurnished. Apply Prim Bros., 21 Dawson street. X

MacVEAGH—All bearing this name should see the Irish Family Names page in the "Weekly Irish Times" to-day. Price twopence. 16 F

RANELAGH—27 Annaville, modern, 2 reception, 3 bedrooms, garage; 14 Upper Hollybank avenue, 4 bedrooms; £84. 15 E

RATHGAR—Semi-detached, 2 reception, 4 bedrooms; latest equipment; £125 p.a.; Sell £1,425.—L 1944, this office. 16 F

TO be Let shortly, Clasin-Na-Greine, Shankill; compact residence, in own grounds; 8 rooms, kitchen, scullery, garage, large fruit and vegetable gardens, seen by appointment. 'Phone 40 Shankill. 15 E

£26, £36, £52—Cottages and Houses to Let.—William Humphreys Browne. 95194. 16 F

AUCTIONS.

SALE TO-DAY AT 12 NOON.

WOODWORKING PLANT AND MACHINERY, OFFICE FURNITURE AND EQUIPMENT, STOCK OF HOUSEHOLD FURNITURE, DOG KENNELS, ETC.

AT 41A MESPIL ROAD,
AS ALREADY FULLY ADVERTISED.

WM. MONTGOMERY & SON, M.I.A.A.,
Auctioneers, 24 SUFFOLK STREET DUBLIN.

AUCTION TO-DAY AT 3 LINCOLN PLACE AT 2 p.m.
"STELLA MARIS," 70 WILFIELD RD., BALLSBRIDGE.
MODERN RED BRICK HOUSE, IN EXCELLENT CONDITION THROUGHOUT. GARDENS, GARAGE SPACE, ETC.

EDWARD J. CONNOLLY, F.N.A.A., M.I.A.A.
Auctioneer and Valuer, 3 LINCOLN PLACE, DUBLIN.

Motor Vehicles and Cycles

MOTOR CARS.

AUSTIN 3-Ton Lorries, long wheelbase; prompt delivery.—Lincoln and Nolan, Ltd., 57/58 Lower Baggot street, Dublin. 'Phone, 61943-4-5.

USED MORRIS CARS FOR SALE.

MORRIS Eight 2-Door Fixed Head Saloon, Series I.	£70
MORRIS Eight 2-Door Fixed Head Saloon, Series "E"	£150
MORRIS 10-4 Sliding Head Saloon, Series II.	£100
MORRIS Ten Four Sliding Head Saloon, Series "M"	£185
MORRIS Twelve Four Sliding Head Saloon, Series II.	£125
MORRIS Twelve Four Sliding Head Saloon, Series II.	£130
MORRIS Twelve Four Sliding Head Saloon, Series III.	£195
MORRIS Fourteen Six Sliding Head Saloon, Series II.	£150
1935 MORRIS Fifteen Six Saloon	£65
MORRIS Fourteen Six Sliding Head Saloon, Series III.	£195
MORRIS 5 Cwt. Van, Series I.	£115

G. A. BRITTAIN (SALES AND SERVICE), LTD., PORTOBELLO, DUBLIN.

AUSTIN 12/4 De Luxe Saloon, lovely condition and appearance, taxed; £65, or nearest; other car considered in part payment.—Sutton's Garage, Shaw street. 16 F

AUSTIN 1939 12 h.p. Ascot Model Saloon, black with brown leather upholstery, in beautiful condition; fitted with sliding roof and enclosed luggage container; taxed 31/12/40; written guarantee; £255.—Huet Motors, Lower Mount street, Dublin.

BABY Fiat, 1938, in excellent condition; very low petrol consumption; £66. Can be seen at Doyle's Garage, Main street, Bray. 'Phone Bray 142. 15 D

FORD 8 h.p. Saloon, 1939, 11,000 miles; £115. Telephone 64688. 12 C

MOTOR CARS CONTINUED.

FOR Sale, Hudson (small), 1937, mileage 18,000, first class order; offers.—L 1908, this office. 16 F

REPAIRS to any make of car, first class material and work, which is carried out quickly and at reasonable prices.—Huet Motors, Lower Mount street, Dublin.

"STANDARD" 12 h.p. 1937 De Luxe Model Saloon Car, first class running order; new tyres; taxed to end September; for Sale by Auction at Dr. Reginald White's, 23 Merrion square, Wednesday, 24th July.—Battersby, Auctioneers, Dublin. 15 A

STANDARD 1936 12 h.p. Saloon De Luxe, green/black with green leather upholstery, sliding roof, good tyres, full equipment; taxed 31/12/40; £70.—Huet Motors, Lower Mount street, Dublin.

1938 HUDSON Terraplane Convertible Coupe, six-seater, in beautiful condition, taxed for year, mileage 15,800. Seen Assemblers Garage, 81 Townsend street, Dublin. 13 C

CARAVANS.

CARAVANS for Hire. Full particulars from Dickson, 47A Fleet street, Dublin. 12 C

CHEAP Holiday—Stationary Caravan at Portnoo, Donegal; suit two girls; 30/- weekly. Address "Z 1473, Caravan," this office. 15 E

BICYCLES.

B.S.A.—The World's Best Value. A quality Cycle at a reasonable price. Give us a call before deciding on your new model.—Kelly's, Bachelor's Walk. T

RALEIGH—Call and inspect our range of Models. Catalogues and all particulars.—Kelly's, Bachelor's Walk. T

NOTHING on 4 wheels to compare with a CHRYSLER
F. M. SUMMERFIELD, LTD., 136 Lr. Baggot Street, Dublin.

HOUSES AND LANDS WANTED TO RENT OR PURCHASE.

ADVERTISER would Purchase 25 to 75 Acres for Tillage or Market Garden, within 9 miles of Dublin; with small Bungalow preferred.—L 1932, this office. 16 F

DETACHED, secluded Residence wanted, South Co. Dublin; cash buyer.—L 1912, this office. 16 F

GATE Lodge or small Cottage, Unfurnished, in or near Dublin, wanted by lady.—L 1916, this office. 13 D

TENANTED Property as Investment wanted to Purchase; £3,000 available.—L 1913, this office. 16 F

WANTED, House or Bungalow, with 2-3 acres, suitable for poultry farm; near shop and 'bus.—L 1808, this office. 13 D

WANTED to Rent (permanent) small House, Lodge or Cottage, convenient to church, shops and 'bus; moderate rent. Address "Z 1476, House," this office. 15 C

WANTED Residential farm within 25 miles city, Purchase or Rent; also Furnished Residence.—Auctioneers, Arthur Jones. 15 E

WANTED, House, 3 sitting, 4-5 bedrooms, garage, 2-3 acres; mountain preferred, within 10 miles South Dublin; near 'bus route.—L 1927, this office. 16 F

HOUSES AND LANDS WANTED TO RENT OR PURCHASE CONTINUED.

WANTED small House or Bungalow, 3 to 5 acres, Dun Laoghaire to Bray; state moderate price.—505, Irish Times Branch Office, Dun Laoghaire.

APARTMENTS AND FLATS TO LET.

DUBLIN AND DISTRICT.

ABOUT Furnished and Unfurnished Flats, Bed Sittingrooms, superior Accommodation, etc., all parts.—Apply "Ideal Agency," 6 Nassau street. 'Phone 63250. 13 D

AT 34 Lower Leeson street, Unfurnished Flat, 3 rooms, kitchen, bathroom; rent £78. Key at 33. 12 C

AT 40 Northumberland road—Exclusive Accommodation, visitors catered for. 'Phone, 63480. 13 D

ATTRACTIVE Divan Bed Sittingroom, full or partial board; telephone.—16 Earlsfort terrace. 15 E

AT 8 Upper Fitzwilliam street—Drawingroom Flat, 3 rooms, kitchenette, bath, electric, constant hot water; seen any time; caretaker; rent £65.—Delany, 54 Upper Leeson street. 12 C

A PRIVATE Sittingroom, Bedroom adjoining, fire, light, full meals; Drumcondra; gentleman; £1 7/6 weekly.—L 1925, this office. 16 F

APARTMENTS & FLATS TO LET CONTINUED

AN Unfurnished Garden Flat, private house, adjoining Palmerston Park; select, convenient position.—L 1922, this office.

ACCOMMODATION, superior, 3 Pembroke road; excellent food, service and cleanliness. 'Phone 61904. 16 F

AT 28 Neville road, Rathgar—Comfortable Apartments; no other boarders.

ATTRACTIVE selection, Unfurnished, self-contained Flats—Clontarf, £108; Blackrock, £96; Ranelagh, £72; city, £36-£84. All convenient situations, high class houses. Full particulars from Archer, 12 Lower Fitzwilliam street. 16 F

A FURNISHED Flat, two rooms, kitchenette; own hall door.—44 Serpentine avenue, Ballsbridge.

BED-SITTINGROOM, suit business lady or gentleman; board if desired.—5 Belgrave road, Rathmines.

BALLSBRIDGE—Garden Flat, 6 rooms, side entrance; garage; £120, free.—Maguire, 45 Molesworth street.

CLARE street—Desirable Flat to Let, containing 3 rooms, separate bathroom and w.c.; garage if required. Apply L 1780, this office. 12 C

CLERGYMAN'S (I.C.) house, South side—Furnished Rooms to Let, together or separate; references required.—L 1911, this office. 16 F

DUBLIN Service Flats, 28 Upper Pembroke street (telephone 62888)—Bed-Sittingrooms, with h. and c., and well Furnished Suites, private bathrooms; any period; restaurant, garage. T

DOUBLE Room, select guest house; full or partial board.—149 Leinster road. 16 D

EXCLUSIVE and well Furnished Flat, August or longer; six rooms; own bathroom; garden; Leeson Park; £14 monthly.—L 1778, this office. 12 C

EXPERTLY constructed, city Flats, one, two and three rooms, private entrances, own bathrooms, fitted out kitchenettes, latest equipment, artistically decorated; moderate rents.—Charles Archer, 22 Ely place. 'Phone 62200. 13 D

EXCELLENT, newly converted Flat; four rooms bathroom, lavatory and kitchenette, continuous hot water; private house; seen by appointment.—No. 1 St. Lawrence road, Clontarf. 16 F

FURNISHED or unfurnished Bed-Sittingroom, bathroom, kitchenette, large sun balcony. Seen, 3-7, 29 Pembroke road. 11 D

FURNISHED Service Flat, De Luxe, modern, moderate, central; newly decorated. 'Phone 62818. 13 D

FURNISHED, self contained Flat; 2 bedrooms, sittingroom, bath, kitchen, all electric; at Mount Merrion; year, £96.—L 1910, this office. 16 F

GENTLEMAN can have comfortable, Furnished Apartments; partial board.—29 Neville road, Rathgar. 12 C

GOOD, homely Accommodation; suit young business man; Ballsbridge; 26/- weekly; full board.—L 1936, this office. 15 C

GENTLEMAN can have comfortable Accommodation, with partial board; garage.—1a Terenure Park.

HALL, Drawingroom, self-contained Flats, sittingroom, 2 bedrooms, bathroom, kitchenette.—75 Pembroke road. 10 X

MODERN, self-contained Flat, well furnished; all conveniences.—47 Merrion square. 12 C

MODERNLY Furnished, Self-contained Hall Flat, superior house, Pembroke road. 'Phone: Ballsbridge, 27. 15 E

MacVEAGH—All bearing this name should see the Irish Family Names page in the "Weekly Irish Times" to-day. Price twopence. 16 F

NORTH Side—Gentleman can have first class Accommodation, best food, strict cleanliness; garage. L 1928, this office.

PEMBROKE road—Comfortable Drawingroom Flat, in well kept house; 4 rooms, breakfast room, kitchenette, bathroom, use garden; £78 yearly.—L 1906, this office. 16 F

RATHGAR—Self-contained Flatlet, own hall door, bathroom, bed-sittingroom, kitchenette; rent 12/6 weekly.—R O 187, Irish Times Branch Office, Rathmines. 15 E

SUPERIOR, Unfurnished, Self-contained Baggot street Flat; particular tenant.—Kelly, 7 Herbert street. 8 12

SELF-CONTAINED Flats and Maisonettes, Furnished and Unfurnished, for Letting, all districts, city and suburbs. Apply Prim Brothers, 21 Dawson street.

SELECT Accommodation for gentleman, single room; terms moderate.—40 Wilfield road, Ballsbridge. 15 C

TO Let, Unfurnished Flat, two large rooms, kitchenette, bathroom, every convenience; rent £5 5/-. 251 North Circular road.

UNFURNISHED, self-contained, Top Flat, Ring house bell, 26 Harcourt street. 12 C

UNFURNISHED Hall Flat, Wellington road; garden, garage; £78.—L 1878, this office. 15 E

WELL Furnished Flat, 30/- weekly; also small Flat, 22/6 weekly.—79 Merrion square. 14 D

WILTON Place Mansions—Unfurnished, self-contained Drawingroom Flat; three rooms, kitchenette, bathroom. 'Phone 62951. 16 F

14 UPPER Mount Street—Top Furnished Flat, three apartments, bath; 25/-; ladies. 12 C

18/-—SUPERIOR Bed Sittingroom, cooking, attendance, dinners week-ends; Cowper Gardens.—L 1924, this office. 16 X

19 MOREHAMPTON Road—Well Furnished Bed-Sittingroom, use kitchenette; select. Telephone, Ballsbridge 303, after 7 p.m. 16 D

20 HATCH street—Bed Sittingroom, unfurnished; bathroom, etc. Telephone 61265, or Prims. 15 C

24 LOWER Leeson street—Self Contained, Furnished Flat; 2 rooms, kitchen, bathroom, garage. 12 D

36 LANSDOWNE road—Self-contained Garden Flat, three rooms, kitchenette, bathroom. 'Phone 64082. 15 E

102 LOWER Baggot street—Unfurnished, 2nd floor Flat, just converted. Seen any time. 16 F

APARTMENTS AND FLATS WANTED.

BUSINESS Man requires Bedroom (h. and c. preferred), Sittingroom, full or partial Board; or would share Flat with another gentleman; convenient city.—L 1933, this office.

RETIRED Gentleman (C.I.) requires Bed-sittingroom, partial board, Rathgar, Terenure districts.—R O 189, Irish Times Branch Office, Rathmines.

GENTLEMAN requires Apartments, full or partial Board, city (North side); state terms; moderate.—L 1945, this office.

UNFURNISHED Flat wanted by mother and son, R.C.; 3-4 rooms; nice residential house, south side; full particulars.—L 1935, this office.

SEASIDE AND COUNTRY.

HOUSES TO LET AND WANTED.

AT Kingstown to Dalkey—Megahey, Sandycove, has several Unfurnished Houses to Let. 16 F

AUBURN, Burnaby road, Greystones, semi-detached, to Let, Unfurnished; completely redecorated inside and out, comprising 2 sittingrooms, 5 bedrooms (h. and c. in four), study, bathroom, garden, telephone, electric light throughout. Apply Hanna, 65 Lansdowne road, Dublin. X

AT Waterville, Kerry—Modern Houses, fully Furnished, lawn in front, on Promenade, in midst of fishing centre; 4 bedrooms, sittingroom, diningroom, kitchen, pantry scullery, bathroom (h., c. water, w.c. combined); yard, coalhouse. Apply Bay View Hotel, Waterville. 16 X

BEAUTIFUL House, facing sea; garden front and back; Idrone terrace, Blackrock; rent £8 10/- monthly. Details, Edward Ryan, Solicitor, 23 Stephen's Green. 12 C

BRAY—Cottage to Let, September; £2 10/-.—L 1541, this office. 15 E

BRAY—August, 6 roomed Bungalow; all conveniences, gas, electric, kitchen garden; central, residential; £20.—L 1914, this office.

BLACKROCK—In one of the best positions, to be Let on lease for 31 years, detached Residence, with slightly over 3 acres of ground; 3 reception rooms, breakfast room, 4 large bedrooms, 2 maids' rooms, bathroom, electric light.—James H. North and Co., Agents, 110 Grafton street.

CONNEMARA—Large House to Let, near lovely strand. Address "Z 1481, House," this office. 15 E

DUNMORE East, Waterford—To Let, Furnished, 8 roomed House, with bathroom, electric light; in seaside village; August, September, monthly or together; rent moderate. Apply 1 Wellington terrace.

FOXROCK—Westminster road; 2 reception, 4 bedroom, central heating; garage, tennis court, beautifully laid out garden and grounds. Telephone 84119.

GREYSTONES — To Let, well Furnished, small House; all electric; garden. Address "Z 1452, House," this office. 12 D

GREYSTONES—Unfurnished Houses to Let.—Rochfort Doyle, Auctioneer, Greystones. 'Phone 32. 8 17

HOUSE Wanted, 4 bedrooms; near sea; South-East coast preferably; state terms.—L 1926, this office. 16 D

HOWTH and Sutton—Furnished Houses for summer Letting. Apply Walshe, House Agent, Howth.

LOUGH Conn, Mayo—To Let, August, comfortable, modern Fishing Lodge, accommodate eight, suitable for family; large sun porch, garage (2 cars), boat; bathing strand, excellent free fishing, trout, large pike, salmon and sea trout also available.—McManus, Shanet, Baily, Sutton, Co. Dublin. 12 C

SUBSTANTIAL 6-roomed country House, furnished, Hill district outside Enniskerry, for season or on lease.—Box 7816, Eason's Advertising Service, Dublin. 8 X

TO be Let or Sold, non-basement House, Dundrum, Dublin; good accommodation, large gardens.—L 1747, this office. 12 C

TO Let, Unfurnished, charming 5-roomed House, on gentleman's estate, beauty spot, Co. Wicklow; £50 per year. Apply Box 7810, Eason's Advertising Service, Dublin. 16 F

TO Let, 80 St. Helen's road, Booterstown; garden front and rear, hot and cold water, 4 bedrooms, sittingroom, diningroom, bathroom and lavatory, kitchen and out-offices; rent £135 per annum. Apply Corrigan and Corrigan, Solicitors, 3 Saint Andrew street, Dublin. 16 F

WOOD Bungalow, comfortably furnished, beautifully situated on sea shore, Ardamene, nr. Courtown; rent moderate August, September.—Cooke, Gorey. 15 C

WANTED to Rent, Bungalow, about £90; Glenageary, Dun Laoghaire.—Maguire, 45 Molesworth street.

5 SANDYCOVE, West, Furnished, Unfurnished, Let, Sell, 8 rooms, from August; modernised. 12 C

APARTMENTS AND FLATS TO LET AND WANTED. SEASIDE AND COUNTRY.

ATTRACTIVE, Unfurnished Flat; 3 rooms, kitchen, bathroom; garden, garage; private house.—7 Clifton terrace, Monkstown, sea front. 12 C

AT St. Justin's Dalkey—Well Furnished Flat; bathroom, kitchenette; £84; seen appointment. 15 E

ACCOMMODATION, 22nd, Board from 30/-; every convenience, large, detached, Kingstown residence. Address "Z 1475, Accommodation," this office. 16 D

BLACKROCK—Comfortably Furnished Flat, dining, sitting, two double bedrooms, kitchenette, etc.; August. Telephone 84769. 16 F

FLAT, partly furnished, three good rooms, use bath, w.c. upstairs, 17/6 weekly; no children.—5 Upper Prince Edward terrace, Blackrock. 16 F

GUESTS received, strongly protected, safe district; rough shooting, fishing, tennis, professional riding lessons.—MacCarthy, Blackhall Castle, Calverstown, Kildare. 12 C

GUEST House, Silverton, The Hill, Monkstown—Furnished Bedroom, hot and cold water, excellent food; suit gentleman; moderate terms. 'Phone 81520.

KILLINEY—Visitors, permanent Guests kept; convenient rail, 'bus, sea, links; terms moderate.—8 Shanganagh terrace. 15 F

L. MASK—Holiday in lovely Mayo. Country house accommodation; shooting, fishing, boating, bathing; garden produce; moderate.—Butler, Tourmakeady Lodge, Mayo. 4 C

LADY (C. of I.) would care 1 or 2 children for summer in country place; own child, 6; moderate terms by arrangement; 50 miles Dublin. Address "Z 1505, Lady," this office.

LADY can Set large Bedroom, small Sittingroom; tennis and golf, juvenile society; or take Paying Guest; good garden, garage; Midlands. Address "Z 1508, Bedroom," this office.

Walpole's NEW BUILDING July Sale

LUNCH SETS
TRAY CLOTHS
CHAIR BACKS
NAPKINS

of recommended quality offered while stocks last at specially Reduced Sale Prices.
When sold out, replacements, if obtainable, will cost considerably more.

No. F10. LUNCH SETS

13 pieces, to dine 6. Fine Filet Lace, hand made, cream shade. All Lace. Matted, not Linen centres. Assorted designs. Real Bargain. Set 9/10

No. 89. TRAY CLOTHS

3 rows cording. Irish Linen, vat dyed. Blue, Gold, Peach, Pink and Green.
14" x 20". Each ...... 1/10   16" x 24". Each 2/4
No. 90.—Tray Cloths. Hemstitched White Linen. Made from remnants of a very superior quality.
14" x 20". Each ...... 2/2   16" x 24". Each 2/8

No. 539. LACE CHAIR BACKS

with heavy Macrame lace edge. For good washing. Lovely quality.
Chair Backs. Each .... 2/5   Arm Rests. 2 for 1/6
Settee Backs. Each 6/3

Nos. 35, 59, 40. NAPKINS

Real Madeira, hand-embroidered on fine Cream Irish Linen. Size—17" square.

No. 59. 6 for 11/9   No. 35. 6 for 13/11   No. 40. 6 for 15/9

10/- ORDERS POST FREE.

WALPOLES
SUFFOLK ST., DUBLIN
E. H. Walpole, Managing Director.

SEASIDE AND COUNTRY CONTINUED.

MEATH—Two ladies wish P.G.; quiet, pleasant, country home, safe area. Address "Z 1456, Guests," this office. 13 D

MODERN Furnished Flat; sittingroom, two bedrooms, kitchen, bathroom; garage. Seen, after 6. Verona, Marine Parade, Sandycove. 12 C

PART House, Furnished, self contained; 6 apartments; nice, quiet locality. Also Cottage, 4 apartments, Unfurnished.—Boyd, Ballinglen House, Co. Wicklow. 15 F

RESTFUL Holiday—Farmhouse, 35 miles Dublin, near town, inland, 'bus route; Protestant family; particulars. Address "Z 1499, Holiday," this office.

STILLORGAN—Attractive, modern Flat, fully Furnished; garage, use of garden; every convenience. L 1732, this office. 12 C

SANDYCOVE—To Let, Furnished Flat, diningroom, 2 bedrooms, bath and kitchen, and garage if required.—L 1775, this office. 12 C

SUPERIOR, Furnished Flat, self-contained; 1 Idrone terrace, Blackrock; seen anytime. 15 E

SEASIDE Accommodation Wanted August, week, quiet couple, baby, reasonable distance Dublin.—L 1921, this office.

SANDYCOVE—To Let, Furnished Flat; diningroom, 2 bedrooms, bath and kitchen, and garage if required.—L 1775, this office. 12 D

TO Let, Basement Flat; no children; £19. Longford terrace, Monkstown. 14 D

TARA Hill House, Ballymoney, Gorey—Private Guest House; grounds on sea, safe bathing beach, private tennis, own farm produce; double room vacancies still available. July and August; brochure on application.—Wm. Smith. 15 C

TO Let, three Rooms, part furnished; kitchenette, gas; 'buses.—Clare, Cornelscourt, Foxrock.

VACANCY for a few Paying Guests; quiet, country place, South Co. Wicklow; many amenities, beautiful scenery; reference given and required. Address "Z 1487, Guests," this office.

WANTED in Midlands, well Furnished Flat or small House; four bedrooms, bathroom, garden; eight pounds monthly.—Box 181, Stephens's Library, Dun Laoghaire.

YOUNG gentleman requires Board Residence, Sutton or district; August.—L 1800, this office. 15 E

MISCELLANEOUS.

AT Reasonable Prices—Pictures Artistically Framed. Pictures and Mirrors—Waddington Galleries, 28 South Anne street and 19 Nassau street. T

ABDOMINAL Belts, Elastic Stockings, Knee-Caps, Anklets, Jock Straps, Suspensory Bandages, Trusses, Ladies' Whirling Sprays, Enemas, Douches, Syringes, Braces for Correcting Stoop and Round Shoulders, all Surgical Requisites, cheapest house in town; catalogue.—Dublin Medical Stores, Fownes street, off Dame street. T

ARE you considering making a Gas and Blast-proof Room or Cellar? Competent man with practical experience offers services at reasonable rate.—L 1871, this office. 15 C

ANTISEPTIC Electrolysis Removes Hair permanently without mark. Consultations free.—Miss Read, Certified Specialist, Second Floor, 4 Dawson street. Hours: 10-5. Telephone 45833. X

CORKAGH House, Clondalkin, Co. Dublin, is the Historic Irish Mansion featured in the "Weekly Irish Times" to-day. Price twopence. 16 F

WIRELESS Amplifiers still in demand. See the Illustrated Article in the "Weekly Irish Times" to-day. Price twopence. 16 F

TERMS OF POSTAL SUBSCRIPTIONS TO THE IRISH TIMES
Payable in Advance.

	Home and Foreign.
Half Yearly	£1 19 0
Quarterly	0 19 6
Monthly	0 6 8

Post Office Orders or Cheques to be made payable to the Irish Times, Ltd.
Telephone No. 76555.

Printed and Published by the IRISH TIMES, LIMITED, at the Offices 31 Westmoreland Street, in the Parish of St. Mark and City of Dublin.
WEDNESDAY, JULY 17, 1940.

DRINK BULMER'S CIDER and brighten u[p] Everyday Mea[ls]

Births, Marriages and Deaths (whi[ch] cases must be authenticated), 3 li[nes] each additional line, 1/0.
Irish Times 'Phone Numbers—D[ublin] (Westmoreland Street) 76555. [Cork] (Cook Street)—1506, Limerick ... Street)—472, Belfast (58 Done[gall] —21787, London (59 Fleet ... Central 4350.

BIRTHS.

CHERRY—July 9, 1940, at the Coombe ... to Doreen Helen (née Ransom), wife ... Cherry, a daughter.

FOLEY—July 9, 1940, to Finola, wif[e of] Francis Foley, Ben Edar, Menloe Gar[dens] ... a daughter.

MARTIN—July 16, 1940, at West ... Hospital, London, to Patricia (née D...) ... of Dr. M. P. Martin, 11 Luxemburg ... Hammersmith, a son (Michael D'Ol...).

WOODS—July 14, 1940, to Nora (née ...) wife of Garfield Woods, 131 Green Lan[e] ... a daughter.

MARRIAGES.

PIM and COOPER—July 6, 1940, at S... Church, Smethwick, Hugh Desmond P... Mr. and Mrs. H. B. Pim, Hampstea[d] N.W.6, to Margaret, daughter of Mr. ... W. H. Cooper, 22 Devonshire road, ... Staffordshire.

RICHARDSON and WALKER—July 6 ... Emmanuel Church, Didsbury, by Rev. ... B.A., Thomas Norman, only son of ... the late Mr. T. Richardson, Clay Fa[rm] ... ford, Co. Dublin, to Doreen Mary, eldes[t] ... of Mr. and Mrs. J. A. Walker, ... Manchester.

DEATHS.

BERNARD—July 14, 1940, at Hamp[ton] Palace, Maude, widow of the late Mos[t] ... Right Hon. Dr. J. H. Bernard.

JOHNSTON—July 1, 1940, at Bangor, ... John Westley, eldest son of the lat[e] ... Johnston Lakeview, Ballyfarn[on] ... Roscommon, aged 74 years.

LOWE—July 17, 1940 (as the res[ult of an] accident), Thomas Lowe, Curhowna, ... Shannon, aged 18 years, third son ... and Katie Lowe. High Mass at S... Carrick-on-Shannon, to-morrow (Fri[day]) inst., at 12 o'clock (S.T.). Funeral i[mmediately] afterwards to Killukin. R.I.P.

McGOURTY—July 17, 1940, at her ... Richmond House, Dundalk, Margaret, ... the late Michael McGourty, fo[rmerly] ... Enniskillen. R.I.P. Remains will ... to St. Patrick's Cathedral this ... evening at 7 o'clock. Funeral to St ... Cemetery to-morrow (Friday) 2 p.m.

MACKIE—July 17, 1940, at The Sheilin[g] ... John Mackie, F.C.A., dearly-beloved ... Nellie A. Mackie. Funeral (privat[e]) ... Grange, 2.30 p.m. to-morrow (Friday) ...

REYNOLDS—July 16, 1940, at his ... Drogheda street, Balbriggan, Richa[rd] ... (Harry) Reynolds (ex-champion cyclist) ... regretted. R.I.P. Funeral to-day ... at 3 o'clock from St. Peter and Paul ... Balbriggan, to family burial ground, ...

SHERIDAN—July 17, 1940, at his ... Henry street, Newbridge, Edward ... husband of Julia Sheridan. Deeply ... R.I.P. Remains removed to Parish ... o'clock to-day (Thursday). Funeral afte[r] ... Mass, 11 o'clock to-morrow (Friday).

SMITH—July 17, 1940 (suddenly), a[t his resi]dence, Robert W. Smith, of 16 Me... Ballsbridge, and 56/57 Prussia stre[et] ... dearly-loved and loving husband of ... Smith. Funeral (private) arriving Mo... to-morrow (Friday) 10 a.m. No flow[ers] ...

WHYTE—July 17, 1940, Captain Harr[y] ... George Whyte, of Newtown Man... Funeral arrangements later.

ANNOUNCEMENTS received late f[or this] Column will be found on Page ...

ACKNOWLEDGMENTS.

HODGINS—The family of the lat[e] ... Hodgins, Coolfin, Rathdowney, wish ... sincere thanks to all those who sent ... and letters of sympathy in their ... bereavement, trusting that this will b[e accepted] by all in grateful acknowledgment.

MOYNA—The relatives of the late M... Sandymount, Blackrock, Co. Louth, ... fully thank all those good friends who ... paid honour to their beloved mother ... mother.

MONTH'S MIND.

GRAY—Office and Requiem Mass will ... for the late Doctor Thomas Gray in ... Church, Ballinakill, on Wednesday, ... at 11 o'clock (S.T.).

IN MEMORIAM.

BEATTIE—In loving memory of a devot[ed] ... and father, George Beattie (Canteen ...) who died at Crinkle, Birr, King's Co... July, 1922. "Ever remembered."

GILL—In loving memory of my dear ... who died 18th July, 1936.

GRIFFITH—In ever-precious memory ... Henry Griffith, of Claremorris, who ... 18th of July, 1937. Masses offered ... day) morning.

MORROW—In affectionate remembra[nce] ... dear mother, Laura Jane Morrow, ... away on July 18th, 1938, at 22 ... road, Rathgar, Dublin.—Inserted b[y] ... family.

MUMFORD—George Powell Mumford ... Suffolk street and Brighton Villa, Sydn[ey] ... called Home 18th July, 193... remembered."

'Phone 62607. NICHOLS.
COMPLETE FUNERAL FURNIS[HERS] LOMBARD STREET (WESTLAN[D ROW]) Coffins, Hearse and Motor Funera[ls] PRIVATE MORTUARY

FUNERAL REQUISITES OF ... DESCRIPTION.
1838 WALLER.
DENZILLE STREET (Re-named Fen[ian Street]) MERRION SQUARE.
PRIVATE MORTUARY. DAIMLER MOTOR HEARSES AN[D] ... 'Phone 61275. Wires: "Underta[ker]"

MILLER & CO. LTD. BRA[Y]
FUNERAL DIRECTORS
ROLLS ROYCE FL[EET]
PERSONAL SUPERVISI[ON]
PHONE. Bray 117. GRAMS. Coll...

Watsons Wreaths
Telegra[ms] Quickness, ... Tel.—4... WATSO[N] 31 NASSAU ... Nurseries ...

26/27 Grafton St. Kn... Wr...
TELEGRAMS: "PINEAPPLE," DUBLIN
PROMPT DESPATCH

BOARDING AND HOT[ELS]

DUBLIN

AT Eastwood Hotel, 91-92 Lower ... Bedroom and Breakfast, 6/6. Per...

CO. WICKLOW.

DELGANY, Co. Wicklow—Easton G... summer holidays; adjoins golf ... schools; sea, mountain air; excellent c... 52/6 weekly; August bank holiday wee[k] ...

GLENDALOUGH—Royal Hotel; peac[eful], beautiful surroundings; own farm pr[oduce]; moderate.

KILMACURRA Park Hotel, Wic[klow] ... cuisine, golf, tennis, badmin[ton], riding, shooting, etc., in 600 acres of ... Terms and Illustrated Brochure on req[uest].

CO. DONEGAL.

ARDMORE House, Portnoo, Co. Done[gal] ... Residence for July, August and S[eptember] ... tiful situation, overlooking Atlantic; g[olf], fishing, safe bathing. For terms, apply ...

DONEGAL Highlands—The Dowras B... beg. Glenties, ideally situated, ... scenery; safe and convenient bathing, ... sea fishing, golf, tennis; excellent cui[sine] ...

CO. ANTRIM.

PORTRUSH—2 Mount Royal, Holi[day] ... h. and c. most rooms; magnificent ... taking personal supervision. 'Ph... Holmes.

PORTRUSH—Hayesbank Private ... avenue; hot and cold all rooms; ... recreation grounds; liberal table.—Mrs. ...

CO. KILKENNY

BRANDENDALE Guest House, Gra[iguenamanagh], County Kilkenny; beautiful scen[ery], River Barrow; free boating, fishing ... modern conveniences; golf near by; ... 'Phone 9.

LOANS
CENTRAL TRUST, ...
17 CLARE STREET, DU[BLIN]

WHEN SENDING ABROAD TO ... best Irish Paper is the "W[EEKLY IRISH] TIMES." Price Twopence.